The RECALL

this is the...

DRIVEWAY TO LEARNING . . .

as presented by

the 1956 Recall

ADRIAN L. HOWARD STEPHEN L. TOMASEK III

Co-Editors

AUGUSTA MILITARY ACADEMY

FORT DEFIANCE, VIRGINIA

Foreword

Augusta is perhaps all things to all cadets. Therefore, anything that one of us, who has been a part of the great heritage that is Augusta Military Academy, says will be inadequate to express the feeling of all. Yet, here in these pages of this book, we have tried to create an impression of the activities and cadets of this school. Through the use of our formal pictures and many informal shots, we hope that pleasant memories will be relived and that each one of us will feel the role which Augusta has played in our lives and will continue to play in the future. Each of us has been a real part of the life of this school, and it has been a vital part of ours.

Time continually changes the group that is here, and the group is continually changing the times at Augusta. The impact of our stay here will never stand out clearly, but the aim of this book is to say that we have played our part, and when the sun sets on the finale of this senior class, all will know that we have left our mark.

Contents

THE ACADEMY

THE CLASSES

THE CORPS

THE ATHLETICS

THE ACTIVITIES

DEDICATION

For thirty-two years, every cadet who has attended Augusta has found a friend, counselor, and teacher in the gentleman who has given of himself in every way to make the Academy a home to each boy.

As a coach, director of athletics, chairman of the academic board, and headmaster, this teacher has been a contributing factor in the success of many of the cadets. In every way he has rendered valuable services that have increased the fame and prestige of our school.

We all admire him for his willingness to help us when we need help. To each of us he has given direction. To him, we offer our everlasting friendship and humbly dedicate this, the 1956 RECALL, to . . .

COLONEL HERBERT DABNEY DEANE

"TO THE STARS THROUGH DIFFICULTY"

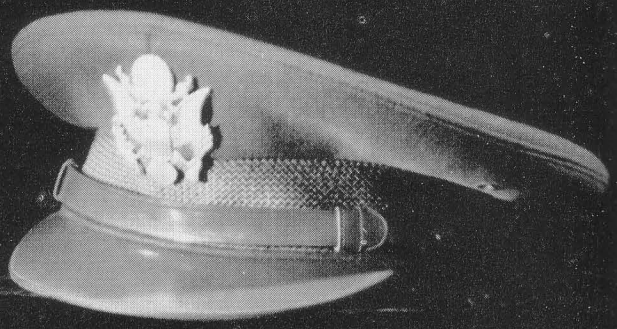

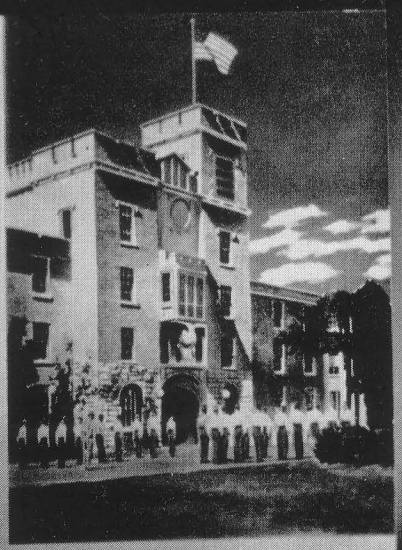

Life at Augusta

The Academy

What is "the Academy"? To us, the Cadets of Augusta, the Academy takes on various meanings. It means "our home away from home", our fortress of education. The Academy is that spirit of love and friendship which serves to bind us together. Our Academy is the friendly school.

The purpose of Augusta is to take young men of all walks of life and mold them into men worthy to be called men. To accomplish this purpose, many outstanding men and women are required. These are our Faculty, that loyal body that guides and teaches every boy in the Academy. From our Principal to our youngest faculty member, every position is filled by a capable gentleman of the highest calibre and integrity. They are our guiding lights. They are responsible for our Academy.

This is what our Academy means to us. This is why we love it so. To sum it up: Our Faculty; the Boys; Augusta—THE ACADEMY!

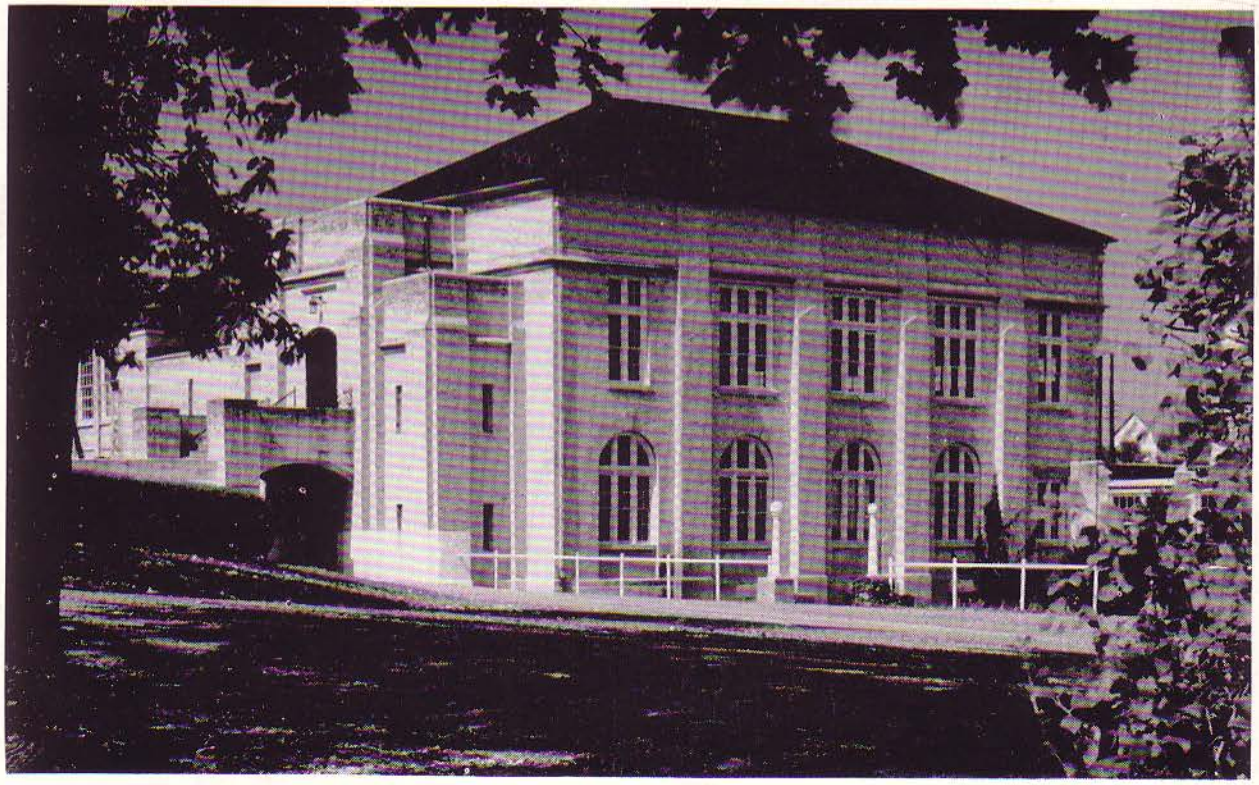

THE PRINCIPALS' PAGE

COLONEL CHARLES S. ROLLER, JR.
B.S., M.S., V. M. I.

MRS. JANET S. ROLLER
B.A., MARY BALDWIN COLLEGE

WHITE HALL

Fort Defiance, Virginia
June 1956

Dear Members of the Graduating Class:

A deep feeling of sadness comes over us when we realize that the time has arrived for your departure from our little community.

As you go out into the world to take up your life which you left a few years ago, remember that our prayers and love will follow you as long as we live.

We feel that we have been honored by the class of 1956, for to us, it will be remembered as the best class of all. You shouldered your problems and solved them in a manner that will be an example for future classes to follow.

There will be always a warm welcome awaiting you when you return to your Alma Mater. Remember us always and return as often as time will permit.

Affectionately,

Col. Charles S. Roller, Jr.
Mrs. Janet S. Roller
Principals

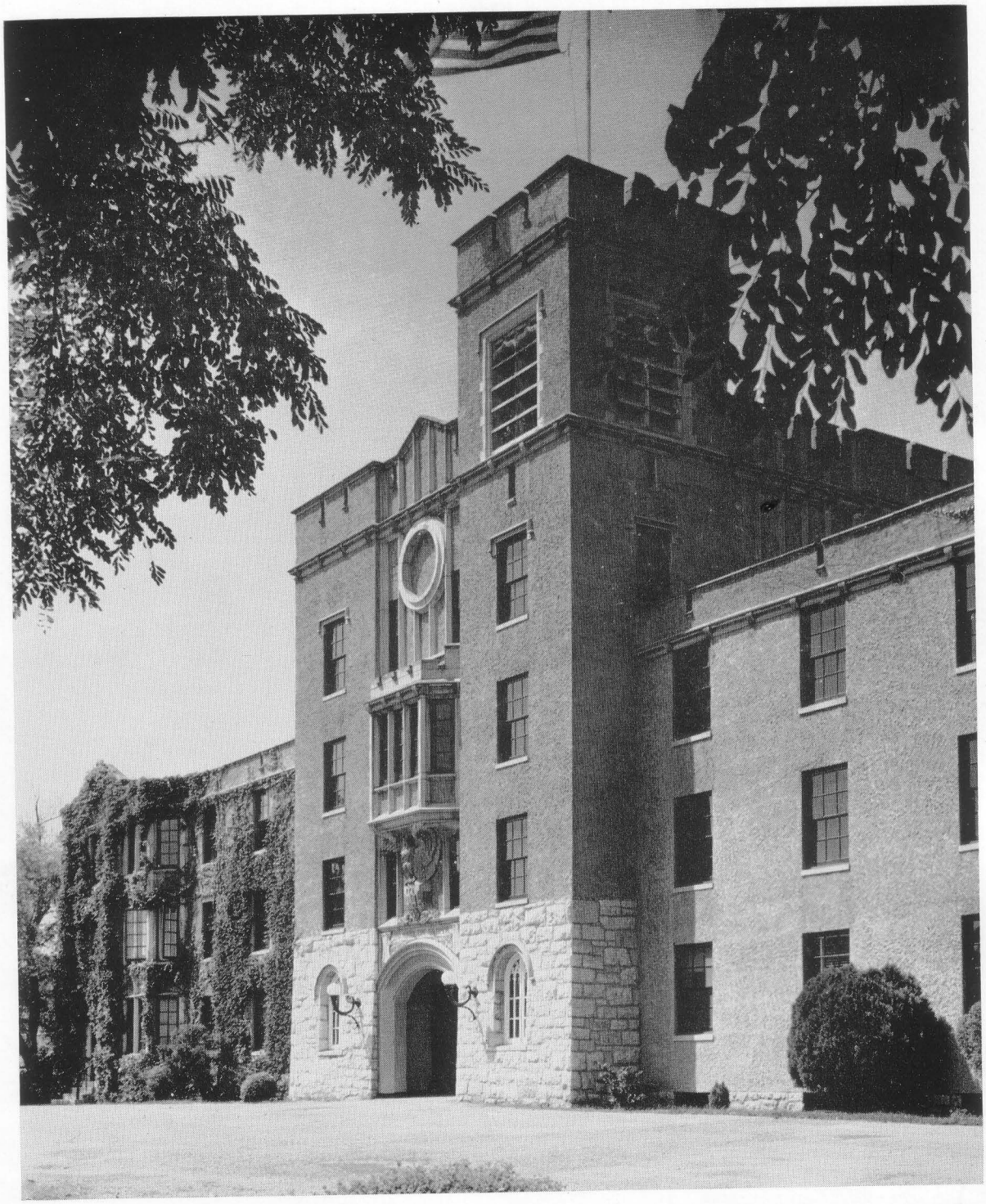

THE FRONT ARCH

THE FACULTY

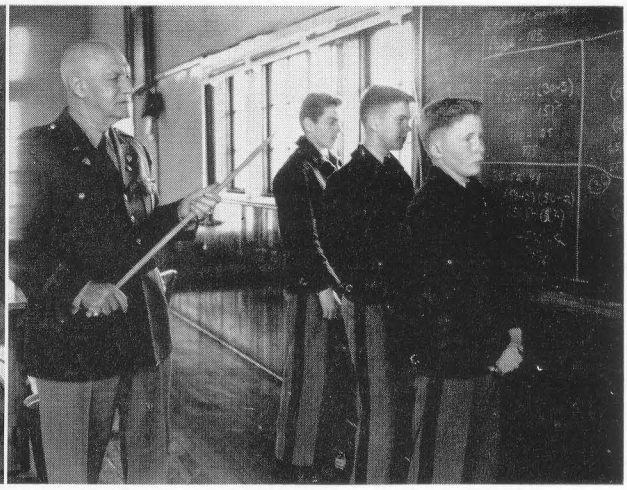

Col. Charles S. Roller, Jr.
B.S., M.S.
Virginia Military Institute
Principal
Mathematics, Science

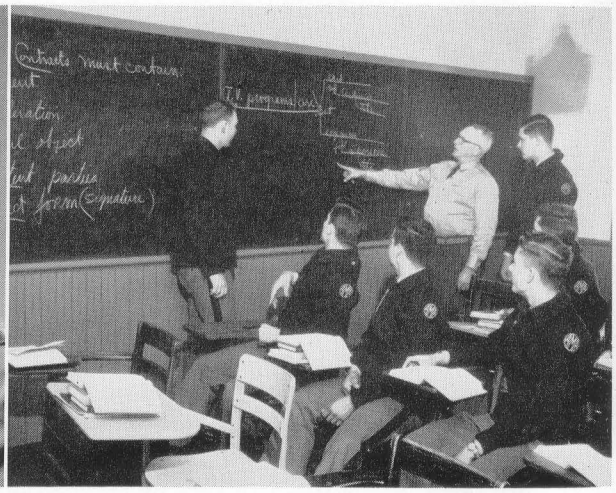

Col. H. D. Deane, B.S.
University of Virginia
Headmaster
Chairman of the Academic Board
English, Business Law

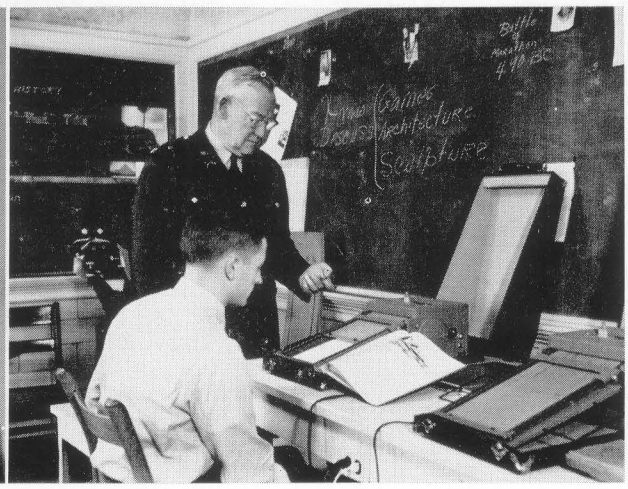

Col. W. C. Louisell, B.S.
Alabama Polytechnic Institute
Commandant
History, Remedial Reading

SNOW VISITS AUGUSTA

THE FACULTY

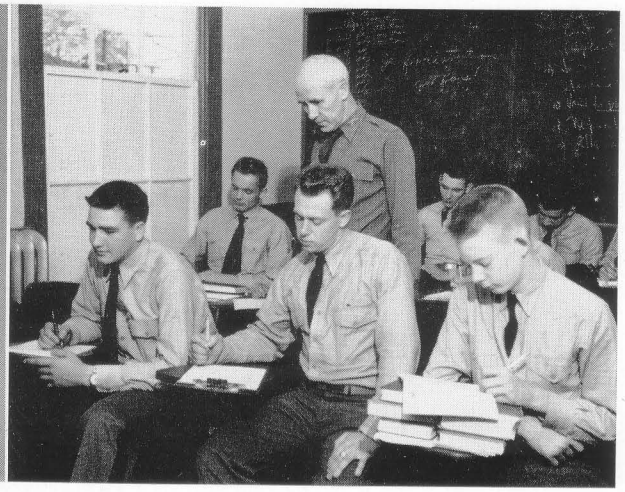

Lt. Col. W. L. Gardner
B.A., M.Ed.
The Citadel
University of Virginia
Academic Board
French, Plane Geometry, English

Lt. Col. J. C. McCue, Jr.
B.S., M.S.
University of Virginia
Academic Board
Mathematics, Science

Lt. Col. H. B. McCrum, LL.B.
West Virginia University
Academic Board, Uniforms
Mathematics

THE FACULTY

MAJOR JAMES V. CHRISTY, B.S.
United States Military Academy
Professor of Military Science
and Tactics
Military

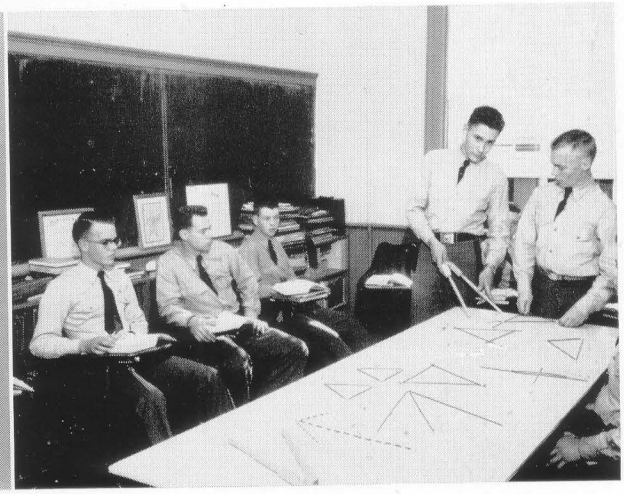

MAJOR PAUL V. HOOVER,
A.B., M.A.
Franklin and Marshall College
University of Maryland
Academic Board
Athletics
Mathematics, Spanish

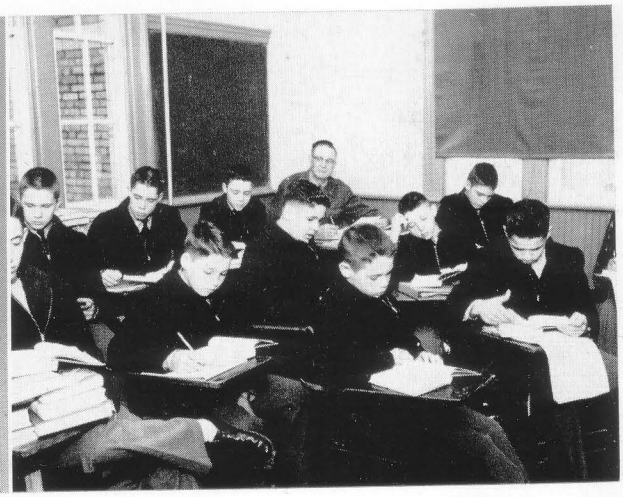

MAJOR J. D. KRAMER, B.A.
Bridgewater College
Academic Board
Athletics
Mathematics, History

THE FACULTY

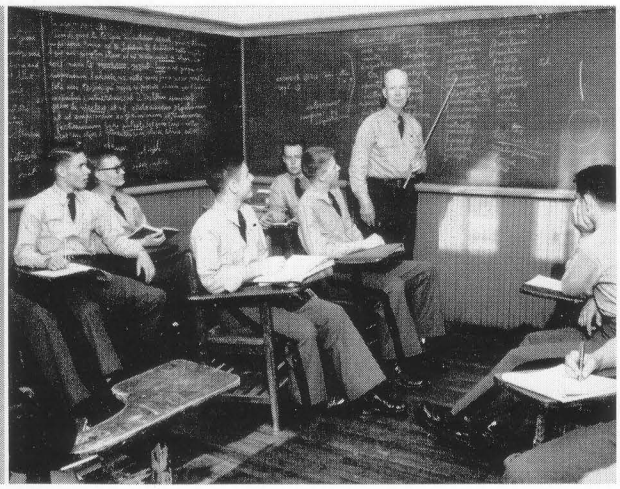

MAJOR F. M. SIZER, B.A.
College of William and Mary
Academic Board
Latin, English

CAPT. O. A. H. DAVIS, B.S.
California State Teachers College
Housefather, Junior Barracks
History

CAPT. C. E. SAVEDGE, A.B.
Washington and Lee University
Academic Board, Dances
"Recall"
Science

THE FACULTY

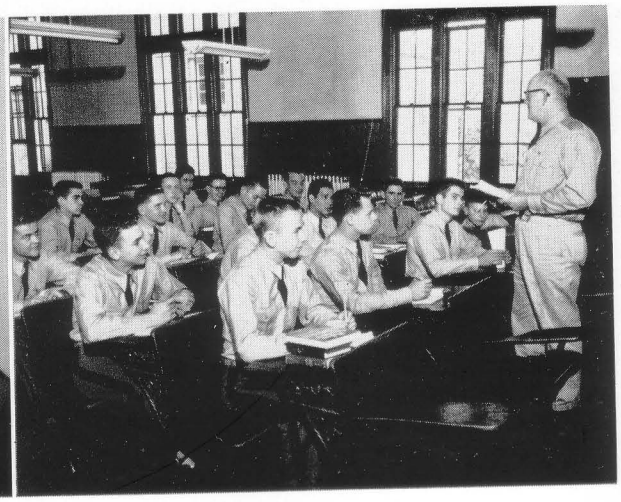

CAPT. GLENN W. KOOGLER, B.A.
Bridgewater College
Athletic Director, "Bayonet"
English, History

CAPT. HERBERT W. LUCUS, A.B.
Davidson College
Academic Board, Principal
Junior School
Eighth Grade

CAPT. JAMES E. TAYLOR,
A.B., M A.
Washington and Lee University
University of North Carolina
Head Coach Football
English, History

AND OFF TO CLASSES

THE FACULTY

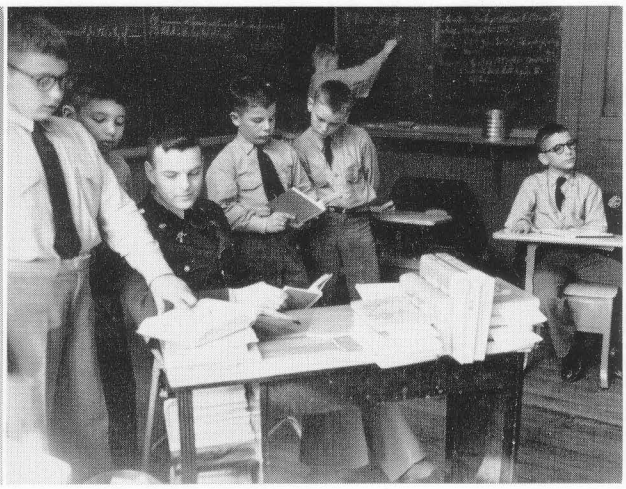

Capt. Cyrus L. Gibbs, U. S. Army
Military Department
Athletics, Roller Rifles
Military

Lt. Howard Hanson, A.B.
Hampden-Sydney College
Junior Athletics
Sixth Grade

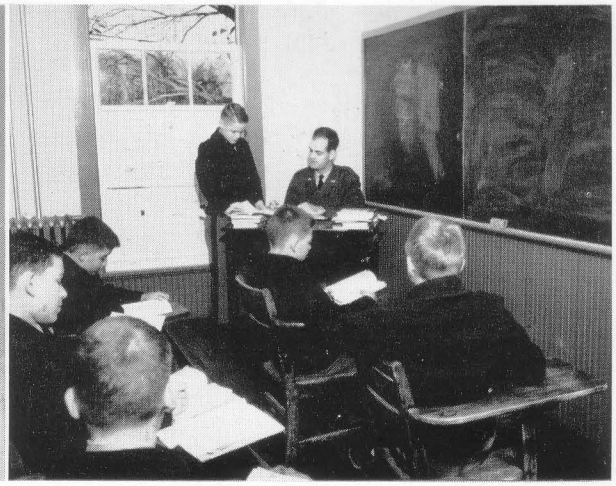

Lt. M. Harris Livick, B.S.
University of Virginia
Athletics
Seventh Grade

THE FACULTY

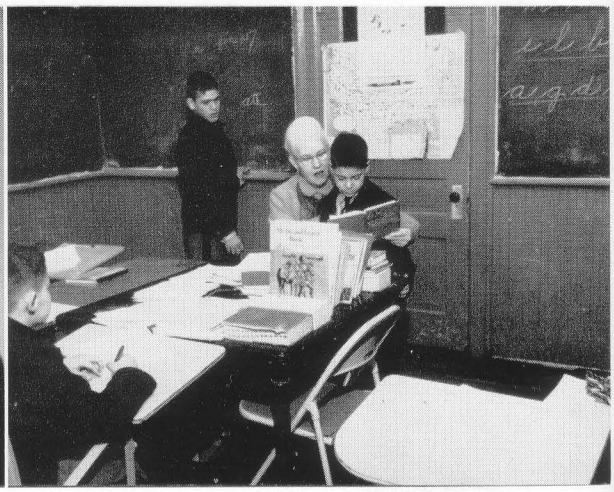

Mrs. Gladys R. Davis, B.S.
California State Teachers College
Housemother Junior Barracks
Lower Grades

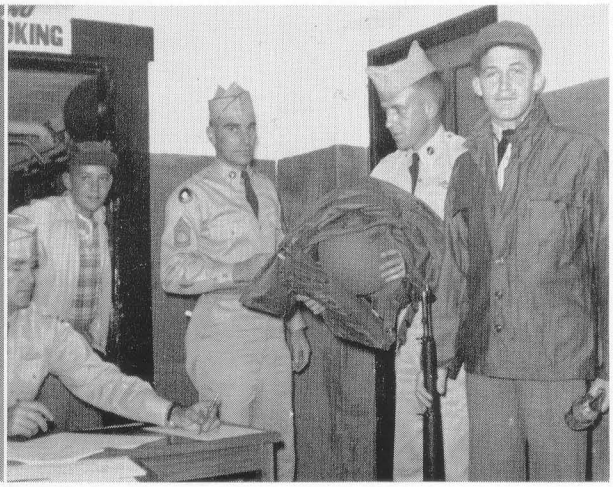

M/Sgt. Gerald L. Crumley
U. S. Army
Military Department
Roller Rifles
Military

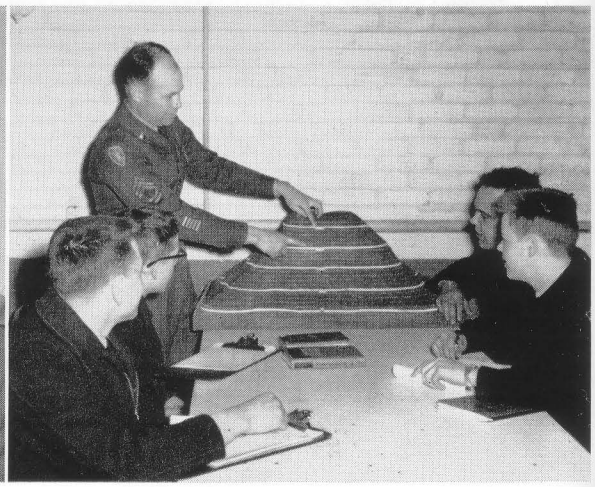

M/Sgt. Jewel H. Lawrence
U. S. Army
Military Department
Rifle Team
Military

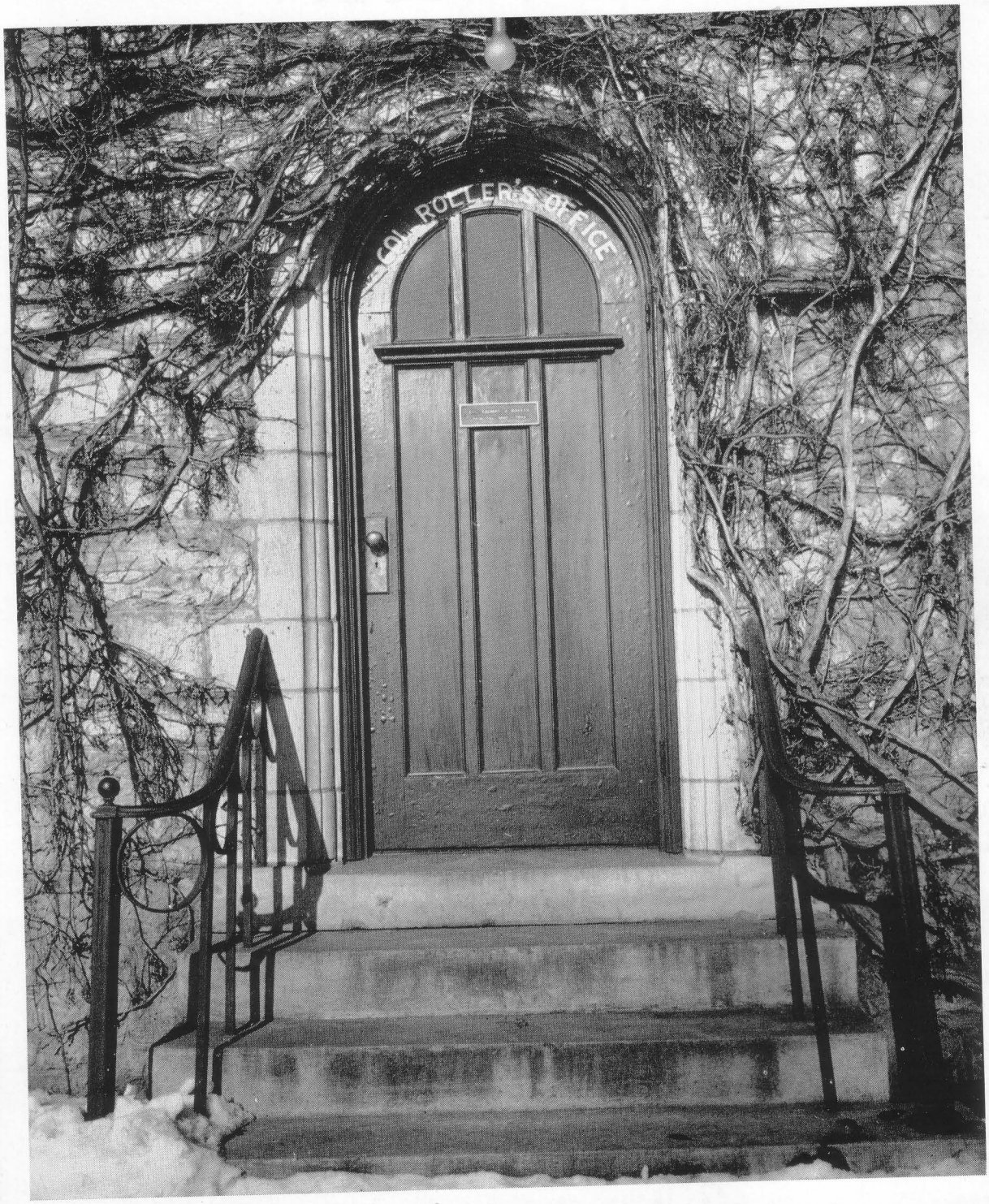

"BIG BOY'S" OFFICE

THE FACULTY

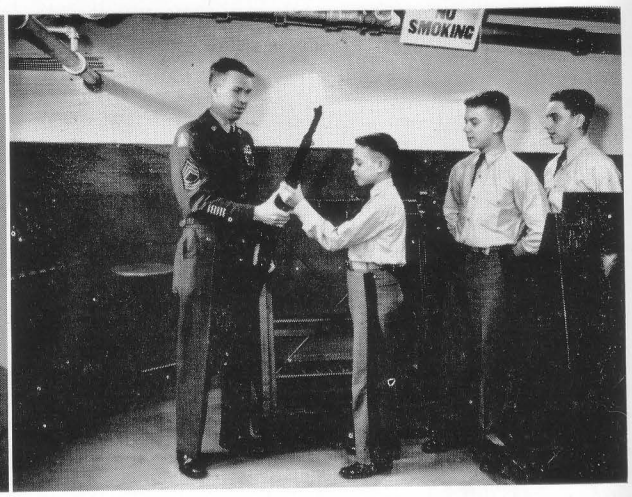

M/Sgt. John R. Wallace
U. S. Army
Military Department
Ordnance
Military

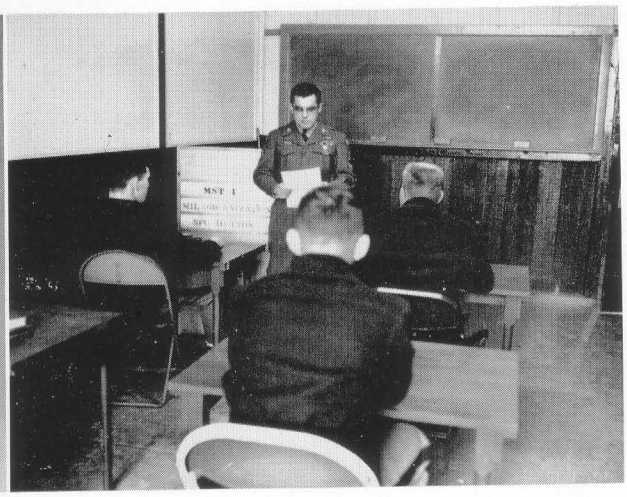

M/Sgt. B. A. Binkley
U. S. Army
Military Department
Equipment
Military

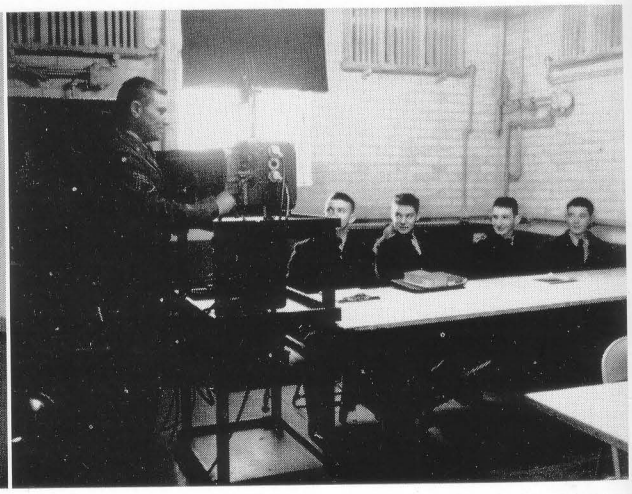

M/Sgt. Beverly Hutton
U. S. Army Reserve
Military Department
Equipment
Military

THE FACULTY

THE ACADEMIC BOARD OF AUGUSTA

The most important faculty organization to be found at Augusta is the Academic Board. This group, which is composed of nine members of the faculty, is constantly searching for new ideas and methods to improve Augusta and its effectiveness. After consultations with the Principal, they set the rules and the standards for all cadets to follow.

Never does a boy who needs advice have to go wanting. All he has to do is to take his problem to a member of the Academic Board, and the problem is disposed of as well as possible. Whether it's advice on where to go to college, what profession one should follow, or what subjects to take, it never is too great or too small for the Board to solve.

Heading the Academic Board is Col. H. D. Deane, our Headmaster. He is assisted by Lt. Col. J. Cyrus McCue, Jr., as Vice-Chairman, and Major Paul V. Hoover, as Secretary. The remaining members of the Board are Lt. Col. W. L. Gardner, Lt. Col. H. B. McCrum, Major J. D. Kramer, Major F. M. Sizer, Capt. C. E. Savedge, and Capt. H. W. Lucus.

THE ADMINISTRATIVE STAFF

CAPT. SAM WALES
Assistant Commandant

MAJOR E. WILL PARKINS
Post Adjutant

CAPT. L. F. HOLSINGER
Steward

MRS. H. B. MCCRUM
Librarian

MRS. AURELIA M. MILLER
Post Nurse

MRS. A. R. THOMPSON
Post Nurse

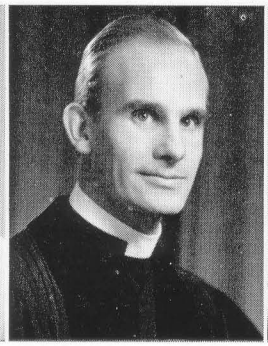

THE REV. J. A. ALLISON, JR.
Chaplain

MRS. RICHARD HUNTER
Bookkeeper

CAPT. E. M. WEEKLEY
Band Director

MR. THOMAS BURKE
Assistant Coach

DR. WILLIAM S. PAINTER
School Physician

MISS MARY B. WALKER
Secretary

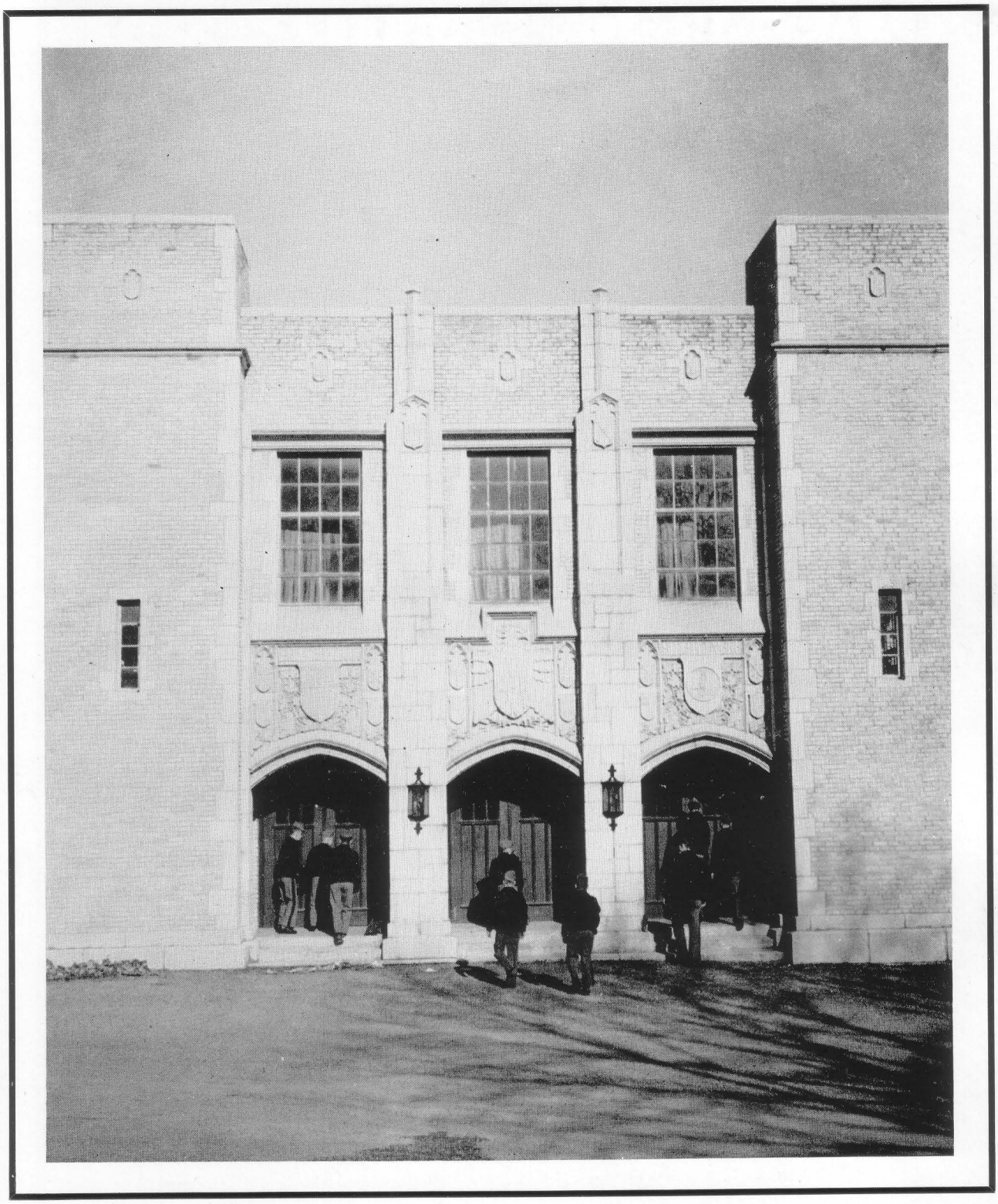

MEMORIAL GYMNASIUM

In Memoriam

MRS. WARREN S. ROBINSON

1956

The sister of our Principal, Mrs. Maggie Belle Roller Robinson, spent most of her life at Augusta. For many years she was in charge of the Y. M. C. A., and although she had been sick for the past two years, she still kept up her interests in the "Y". The whole Corps will feel the effect of her passing.

MRS. ANNIE R. THOMPSON

1956

Mrs. Thompson spent the last years of her lifetime as our school nurse. She always regarded Augusta as her home, and she loved it very much. Each cadet was treated as if he were her own son. We'll miss Mrs. Thompson very, very much.

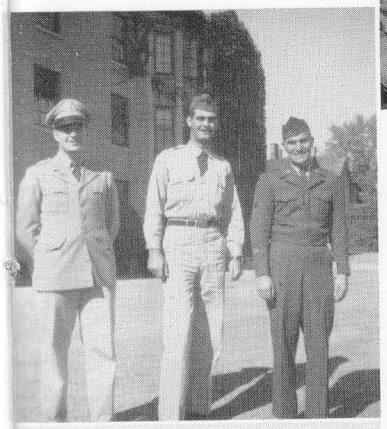

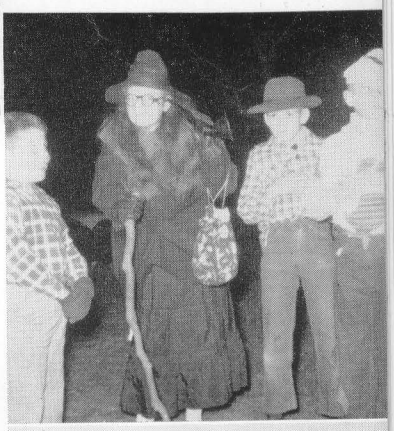

FACULTY

FRIENDS

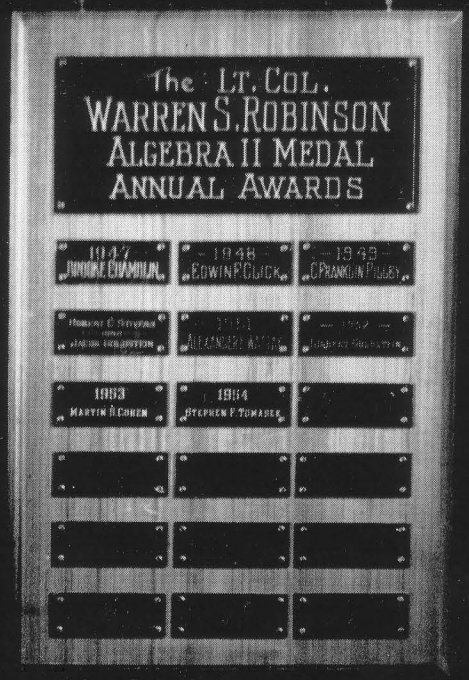
The Lt. Col.
WARREN S. ROBINSON
ALGEBRA II MEDAL
ANNUAL AWARDS
1947
1948
EDWIN P. QUICK
1949
FRANKLIN PULLEY
1953
MARVIN B. COHEN
1954
STEPHEN F. TOMASEK

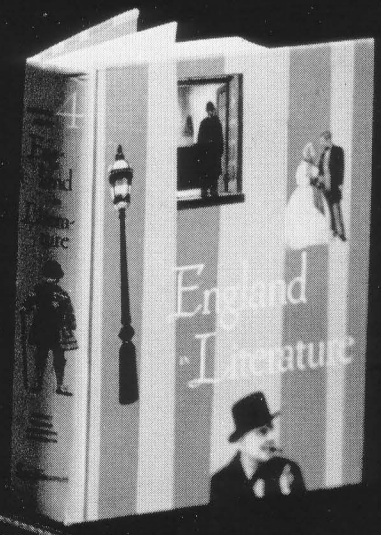
England
Literature

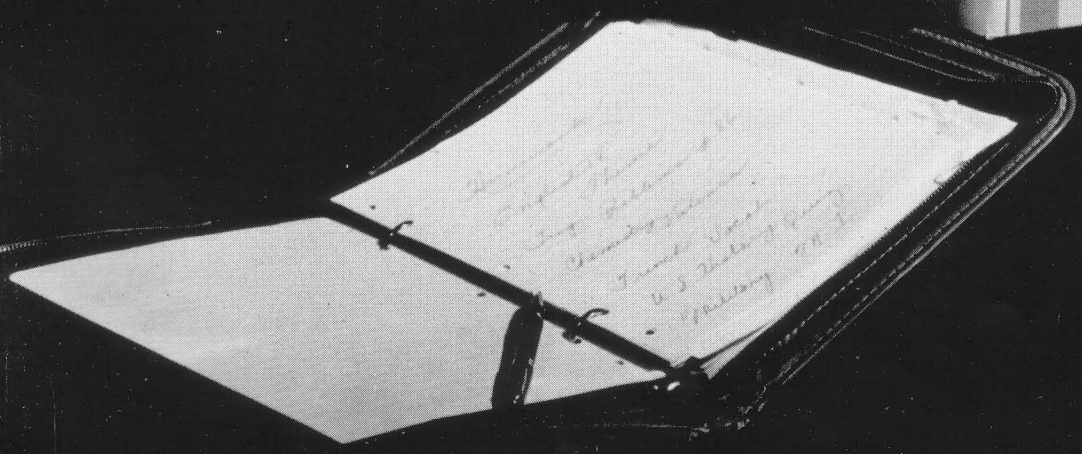

The Classes

The classes are really the backbone of the Academy, for here are the boys who make the Academy a living place. Boys from all parts of the world enter the Academy to learn. When they begin their learning of reading, writing and 'rithmetic, they learn another far greater and more important one to them—the lesson of joining together in brotherhood.

When the boys entered the Academy their first year, they were, to a great extent, total strangers. As the time went quickly by, the boys changed. Now they are brothers; the Seniors, Juniors, Sophomores, Freshmen and Junior cadets take pride in their school.

As the curtain descends on this year's Senior Class, many happy, but sad boys will go out from their Academy. We hope this section will show them that they will be remembered. They have learned their lesson here; they will always find new friends elsewhere.

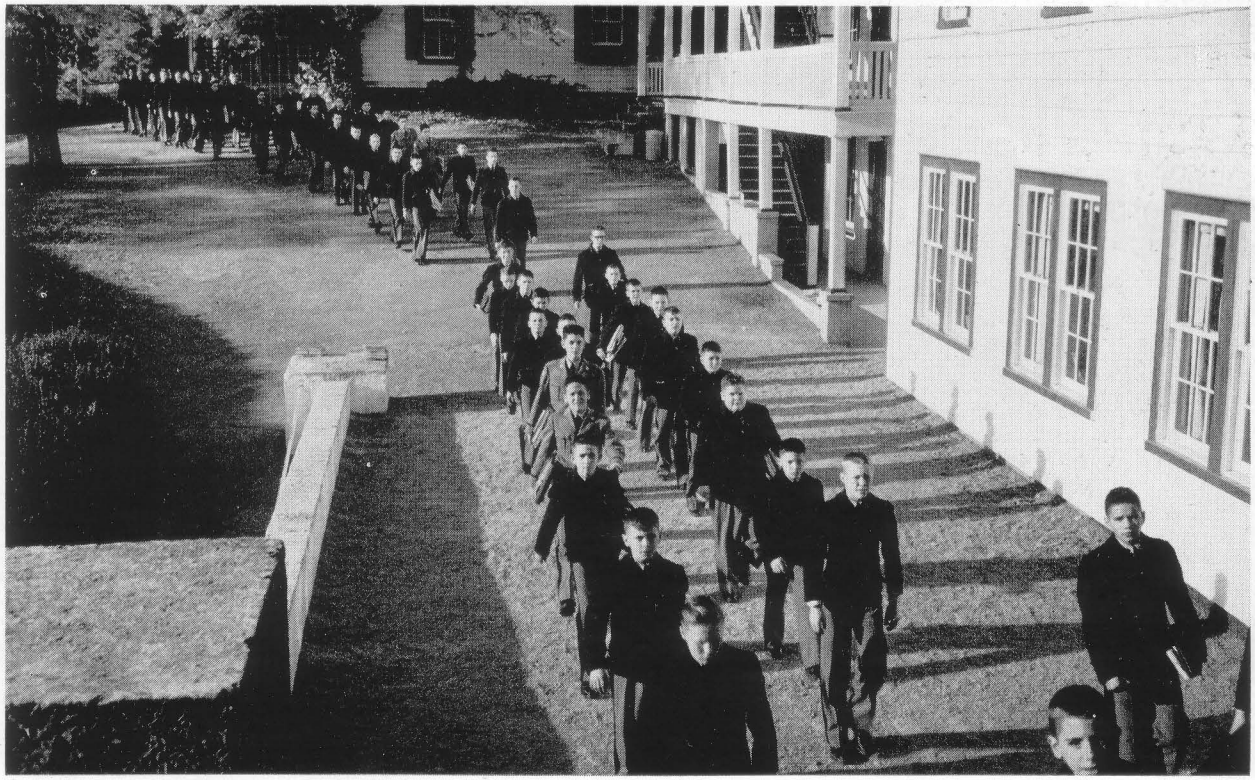

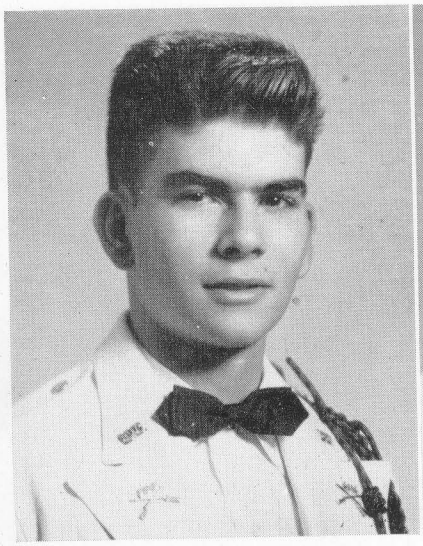

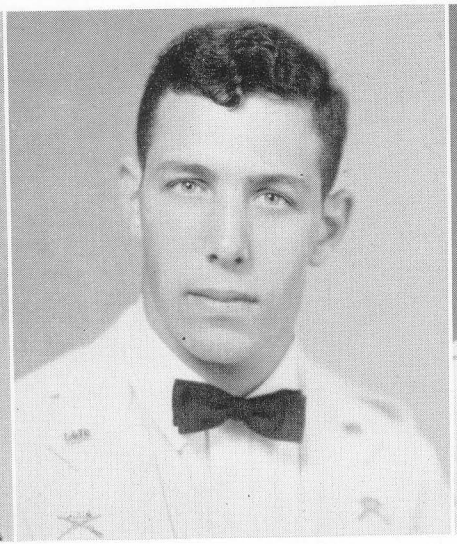

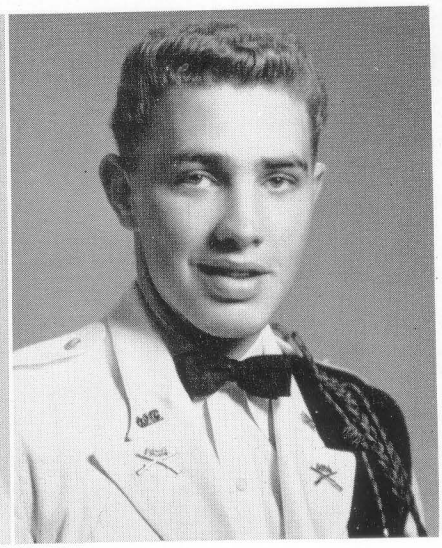

DIEGO ENRIQUE ARRIA
Caracas, Venezuela

Private, 1; Sergeant, 2; Tennis, 1, 2; Roller Rifles, 2; Rifle Team, 2; Cotillion Club, 1, 2; Honor Roll, 2.

STEPHEN DAVID ASKIN
Baltimore, Maryland

Private, 1, 2, 3; Football, 2, 3; Basketball, 1, 2, 3; Baseball, 3; Lacrosse, 1; Literary Society, 3; Honor Roll, 2, 3; Decorating Committee, 2; Final Ball, 2, 3; *Bayonet*, 1, 2, 3; YMCA Cabinet, 3.

WILLIAM PETER BABIONE
Arlington, Virginia

Private, 1, 2; Sgt. 1/Cl., 3; Captain, 4; Cotillion Club, 2, 3, 4; Football, 2, 3, 4; Basketball, 4; Lacrosse, 2, 3, 4, Captain, 4; Roller Rifles, 3, 4; Honor Military Student, 1, 2, 3; Final Ball, 2, 3; Honor Roll, 1; Literary Society, 3, 4.

Diego's the boy who can dance just about any dance known to man, from the mambo through rock and roll. There just isn't an equal on the dance floor. "Tony" helped carry the AMA tennis team through two years of varsity play, and did a fine job on the championship rifle team. In two years, he has mastered English and we feel he'll get his great wish—to be an engineer.

"What's that about the Orioles?—Wait 'til next year!". Only one person could be talking—"Mad Dog". Steve's the boy who never loses his sense of humor. It makes no difference to Steve whether he is working on the coal pile or marching, he still has a joke to tell. Steve has great potentials, yet to be tapped. When Steve puts his foot on the gas, he will go a long way in life.

Bill, by far the largest cadet in the graduating class, has used his height to the greatest advantage on the football field and the basketball court. In his first season as a varsity basketball star, he has made the games a pleasure to watch. Better known as just plain "Babs", he is truly the wittiest cadet at Augusta. Although he does not show it, Bill is one of the most sincere boys in the Corps. A very good student, Babs is bound for future honors.

SENIORS 1956

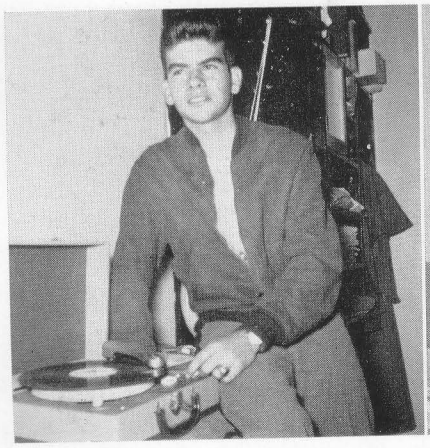

Tony

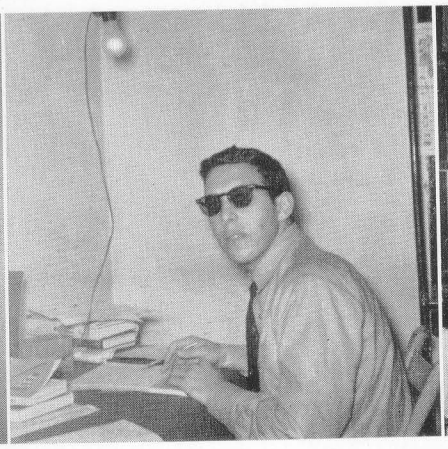

Mad Dog

Babs

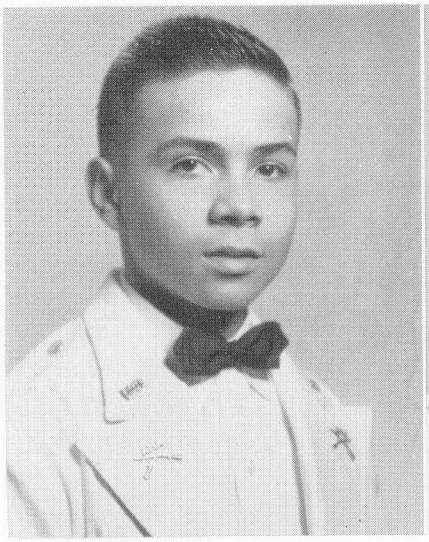

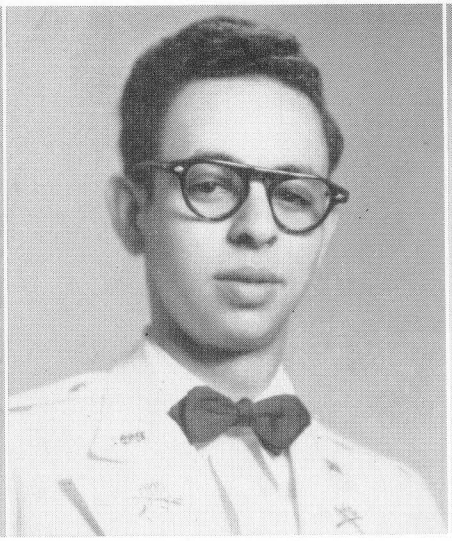

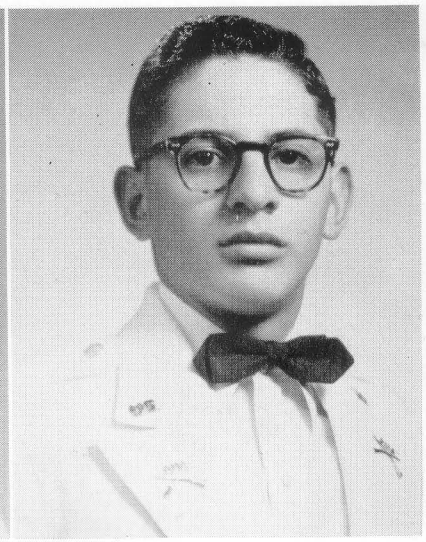

CARLOS ALFREDO BLANCO
Caracas, Venezuela

Private, 1.

ENRIQUE MANUEL BONILLA
San Salvador, El Salvador

Private, 1, 2; Cotillion Club, 1.

PEDRO JOSE CEDENO
Caracas, Venezuela

Private, 1; Baseball, 1.

"Erizo" came into the world with a glass shine on his shoes! Spending his Senior year at AMA as a new cadet, he is one of the best in the school. Carlos loves to dance and sing, and each cadet has found that he is willing to help them at any time of the day or night. Quiet, polite, and always dreaming about becoming an engineer, he wants to settle in Caracas, and marry—Dorothy Malone! If he is as prompt with his college work as he has been in falling in before reveille, he'll get both of his wishes.

"Hoppy" has confined his extracurricular activity to "sack" time. Truly one of the quietest cadets in the school, he well deserves the nickname Col. Deane gave him—Smiley, for whether he is in a group or alone, he always manages to have a smile. His ambition is to go to the University of Miami where he will be closer to his home, which is constantly on his mind, and where he can learn to water ski. Wherever "Hoppy" goes, he'll make friends with his good humor and smile.

"Peche," one of "B" Company's finest new cadets, is a rabid baseball and Venezuelan music fan. Every boy has found a fast friend in this boy who decided to enroll at AMA for his senior year. "Peche" has become well known for his laughs, his romances at Fairfax Hall, and for his high grades in Trig. Ambitious, hard-working and sincere, he will make a fine engineer, a credit to his Alma Mater and to his country.

AMA RECALL

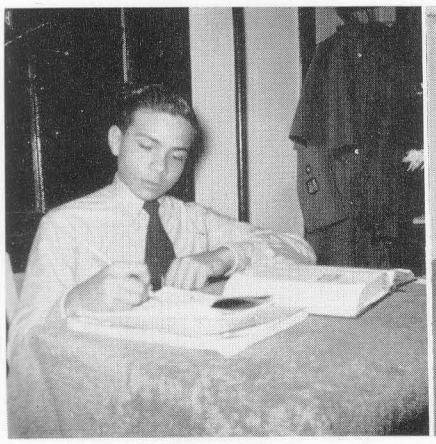

Erizo

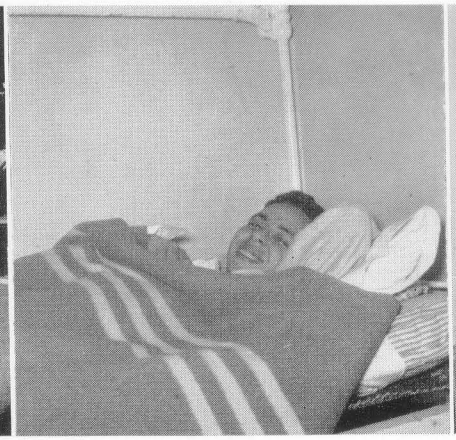

Hoppy

Peche

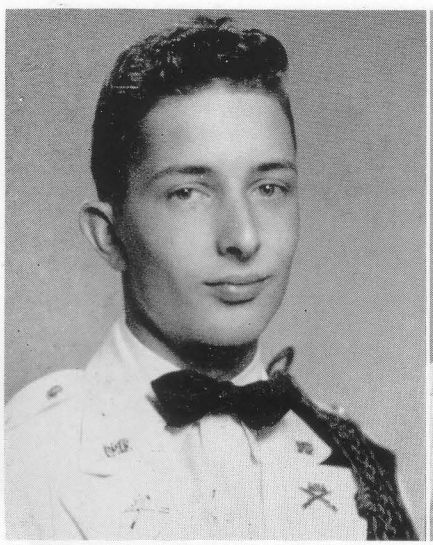

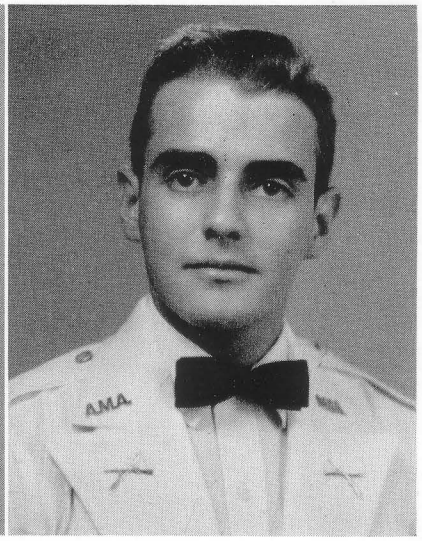

EDWARD DIXON DAUGHTREY, III
Crozet, Virginia

Private, 1; Sgt. 1/Cl., 2; 1st. Lt., 3; Captain, 4; Basketball, 1, 2; Tennis, 2; Rifle Team, 3, 4, Captain, 4; Roller Rifles, 3, 4; Cotillion Club, 1, 2, 3, 4; Final Ball Committee, 3; *Bayonet* Staff, 4.

"D" Company and Stuart Hall have been Dizzy's main problems this year. Yet, if you see Diz, he will be on Cloud Seven. One thing is certain, old Dixon has a sense of humor which he retains at all times. For three years, he was invaluable on the Decorating Committee, and for the past two, he has been one of the top men on the Rifle Team. In fact, he fired 290 in competition and 292 in practice. Few boys have as many friends as Diz, and he'll be missed when he ventures to U. Va. next year!

RAYMOND ADDISON FAUBION
Bethesda, Maryland

Private, 1; M/Sgt., 2; Lacrosse, 2; Swimming, 2; Roller Rifles, 2; Cotillion Club, 1, 2.

Every Thursday night, rain or snow, Ray dresses up just like a sailor and heads for the Naval Reserve Meeting at Fishersville. He is already following in his father's footsteps, for his Dad is a Captain in the Naval Medical Corps. "Squirrel" is one of the Maryland hillbillys who has ventured down to the Old Dominion to seek a better education. His interest in tape recordings and motorcycles occupy Ray's spare time. He's heading for Annapolis, and we know he'll make it, for he is the most improved cadet at Augusta.

SERGIO RODRIGUEZ FERNANDEZ
Manzanillo, Oriente, Cuba

Private, 1; Baseball, 1; Tennis, 1; Cotillion Club, 1.

Sergio is by far the best-looking Spanish boy who has ever attended Augusta. All of the girls at the Hall will agree on that. As one of "A" Company's better new cadets, he has shown that there is a soft spot for Augusta in his heart already. He is one of the finest gentlemen at AMA, and has proved that he has what it takes to be a success. Speaking no English at all in September, he has mastered the language quite well in his short stay with us. Keep up the good work, Sergio.

SENIORS 1956

Dizzy

Squirrel

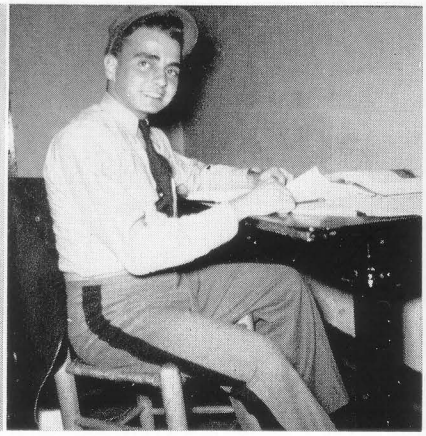

Serge

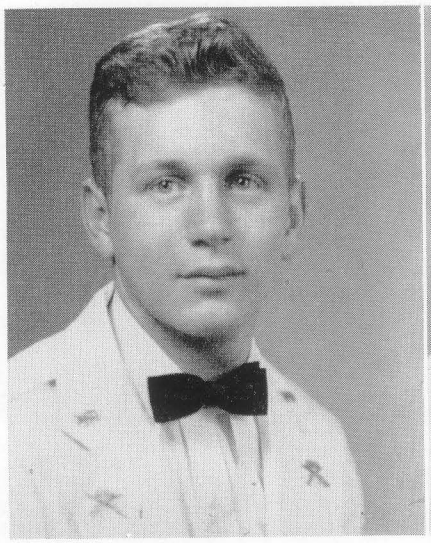

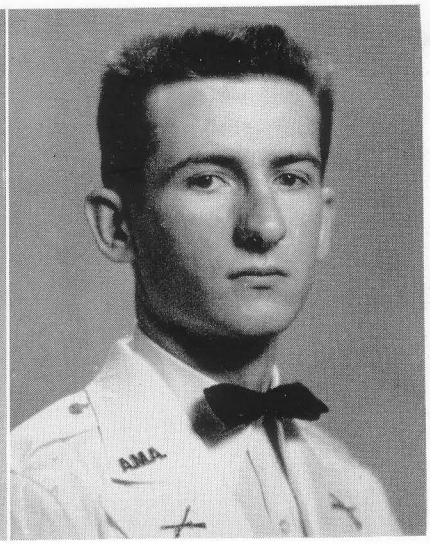

BENJAMIN KNIGHT GLASS
Buena Vista, Virginia

Private, 1; Football, 1; Baseball, 1; Cotillion Club, 1.

DOMINGO ANTONIO GONZALEZ
Barquisimeto, Venezuela

Private, 1; Sgt. 1/Cl., 2; 1st. Sgt., 3; Cotillion Club, 1; Honor Roll, 1; Spanish Medal, 2.

ALAN CARROLL GOSSOM
Haymarket, Virginia

Private, 1; M/Sgt., 2; Color Guard, 2; Roller Rifles, 2; Tennis, 1, 2; Baseball, 2; Football, 1; Basketball, 1; Cotillion Club, 1, 2; Final Ball, 2; Honor Roll, 1, 2.

Ben has been at Augusta for only one year, and in that year, he has done his part in everything that he has undertaken. "Lippy" is one of our post graduates who wanted extra prepping, and he really "prepped" on the football field. We still have not been able to find why his nickname is "Lippy"; unless it's because he does find a way to carry on a conversation about anything! In the years to come, we expect to hear great things about our boy from Buena Vista.

"Speedy", as all of us fondly call our boy from "Dirty River", Venezuela, is one of the smallest seniors at the Academy this year. He is Mr. Five By Five, and as befits a man of his proportions, he is wonderfully jovial. Domingo is a true friend who never lets you down when you need him most. Although not the athletic type, "Speedy" has been Augusta's most rabid fan for three years. When Domingo leaves us this year, our loss will be Venezuela's gain! Watch out for sardines, "Speedy".

This year Tex has devoted most of his time to his academic career with excellent results. His extra-curricular activities were devoted mainly to visits to Fairfax Hall. With his excellent record, Tex is thinking of the U. S. Military Academy or Annapolis, or possibly a major in science at VPI. If he shows the same spirit in the future as he has at Augusta, he will succeed wherever he may go. A winning smile, a sincere person, and an all-around boy—that's Haymarket's Tex Gossom!

AMA RECALL

Lippy

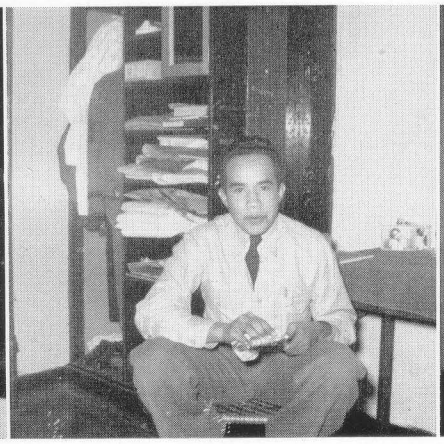

Speedy

Tex

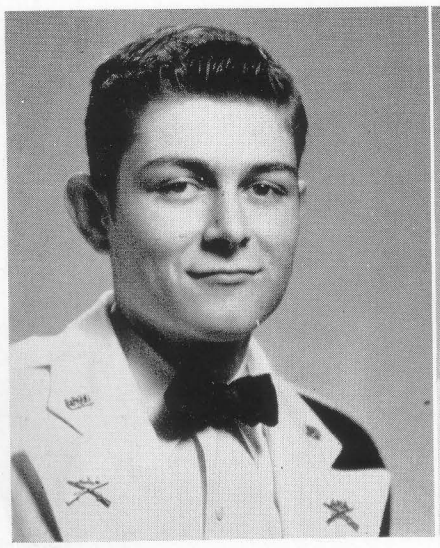

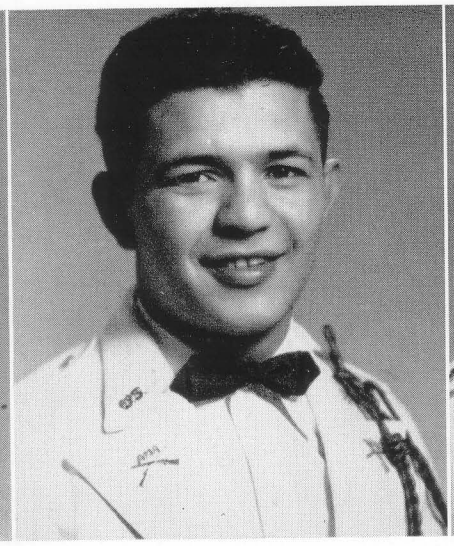

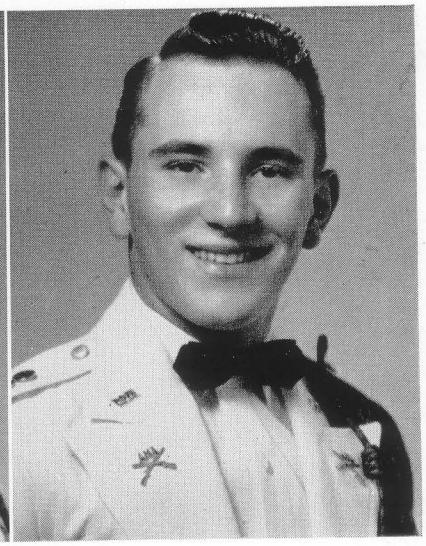

JAMES KENNETH HANDY
Waynesboro, Virginia

Private, 1; M/Sgt., 2; Color Guard, 2; Roller Rifles, 2; Baseball, 2; Cotillion Club, 1, 2; Final Ball, 1, 2; *Bayonet*, 2; Honor Military Student, 2.

Black denim trousers and motorcycle boots . . . that's H. J. Handy. Much more interested in knowing that a certain cycle will do 120 mph than $a^2+b^2=c^2$, we must admit that he does know quite a bit about the terror of Highway 101. Jim's an outstanding fencer on the foil team, has been outstanding on the color guard, and has developed as a student. His ambition is to be an engineer and own his firm. H. J.'s famous last words—"Why can't VPI have a fencing team?" With his disposition, he'll succeed at VPI and after that also.

EVELIO MORALES HERNANDEZ
Caracas, Venezuela

Private, 1, 2; Best New Cadet, 1; Roller Rifles, 2; Rifle Team, 2; YMCA Cabinet, 2.

"Hamburger" is one of the Spanish boys who has tried very hard to overcome his difficulties with the English language, and he has, for he has a very good record at AMA. Each day he is greeted by—"Do you want a Hamburger?" or "Do you think it will storm?" He still retains his sense of humor and has even developed a revolutionary new way of dancing. Evelio is a camera fan, a fanatic of Alfredo Sadel, the Venezuelan tenor, and an effective softball catcher. Either Miami or Oklahoma will be fortunate to have Evelio next year.

JAMES CECIL HOLLAR
Hickory, North Carolina

Private, 1; M/Sgt., 2; Captain, 3; Football, 2; Basketball, 1; Baseball, 2, 3; Roller Rifles, 2, 3, Guidon, 3; Honor Committee, 3; Decorating Committee, 1, 2, 3; *Bayonet* Editor, 1, 3; RECALL Editor, 1; Honor Roll, 2; Final Ball Committee, 3.

Is it Stuart Hall or just plain inheritance that has caused his loss of hair, flat feet and a few other minor difficulties? It must be just the way Cecil has been bred "Barefoot in the Smokies". Just stick around for a few minutes and you'll find he is a native of the Tar Heel State. Many have been the hours he has burned the midnight oil working on the *Bayonet*. We all admire him for his determination and for his really great job as a captain. All in all, he is one terrific cadet—personality, disposition; it adds up to the finest!

SENIORS 1956

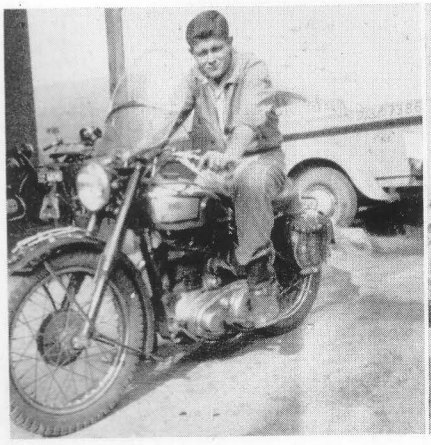

Jim

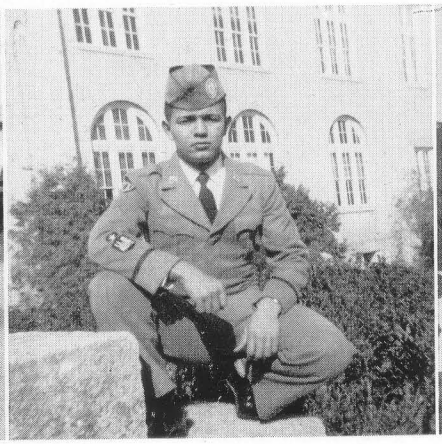

Hamburger

Hop

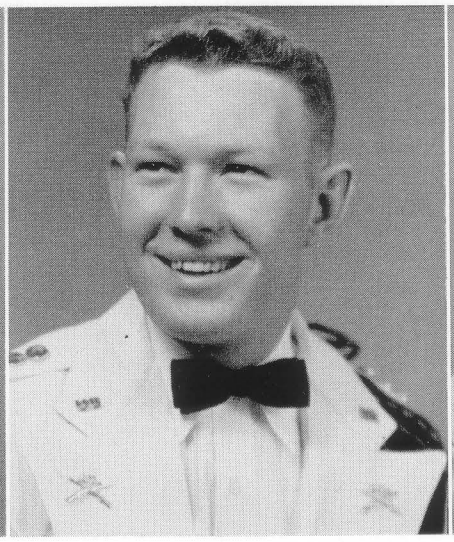

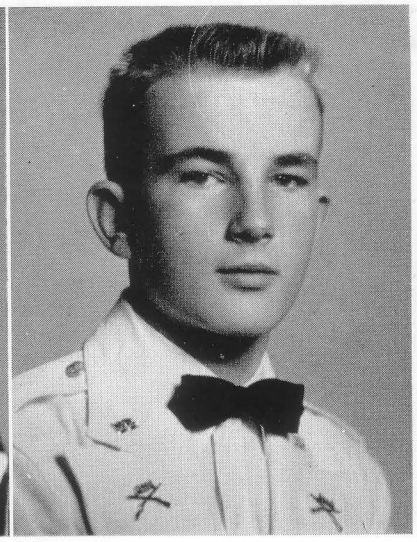

CHARLES VANN HOLLINGSWORTH
Lynchburg, Virginia

Private, 1; Sergeant, 2; M/Sgt., 3; 1st Lt., 4; Football, 2, 3, 4, Captain, 4; Basketball, 3; Wrestling, 1, 2; Baseball, 3, 4; Roller Rifles, 3, 4, Executive Officer, 4; Algebra Medal, 3; Honor Committee, 3, 4; Student Body Officer, 4; Literary Society, 4.

Charlie is currently referred to as Augusta's chance for an All-American bid for football honors in college. Many opposing players gladly would switch to the other side of the line when they find Charlie playing opposite them in a big game. As his record above shows, he's done a great job all along the way. See you in that starting line-up, Charlie!

ADRIAN LEO HOWARD
Richmond, Virginia

Private, 1; 1st Sgt., 2, Battalion Commander, 3; Football, 2, 3; Basketball, 1, 2; Baseball, 1, 2, 3; Roller Rifles, 2, Commander, 3; Honor Committee, 3; Student Body Officer, 3; Literary Society, 3; *Bayonet*, Editor, 1; RECALL, Editor, 1, 3; Decorating Committee, 1, 2, 3; Cotillion Club, 2, 3; Final Ball, 3.

Abeie, our great First Captain, has earned many honors and just about as many nicknames in his three years at Augusta. Although we kid him about that floating opal and his big ears, we can give him one real classification—the best. Ambition, personality plus and the will to always better things sum up his character. With the Roller Rifles looking better than ever, his marks high and his Corps behind him, we salute you, Adrian.

COYT HARRY JOHNSON
Arlington, Virginia

Private, 1; Football, 1; Lacrosse, 1; Cotillion Club, 1; Honor Roll, 1.

Coyt may be the youngest and the smallest member of the graduating class, but he's full of dynamite. He knows a little something about anything and everything. In his studies, he is consistently high on the Honor Roll, and he will even answer to all names during Physics class. Friendly, helpful and considerate of others, Coyt has made a real impression his first year here. He has been on guard every chance he can get—must be he wants to get into the courtyard—and he has done well. VMI will have our future Airman in the fall.

AMA RECALL

Chuck

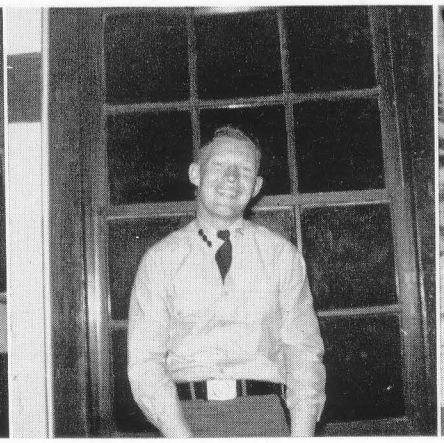

Abeie

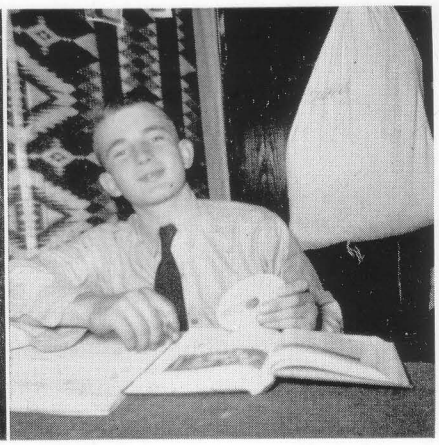

Coyt

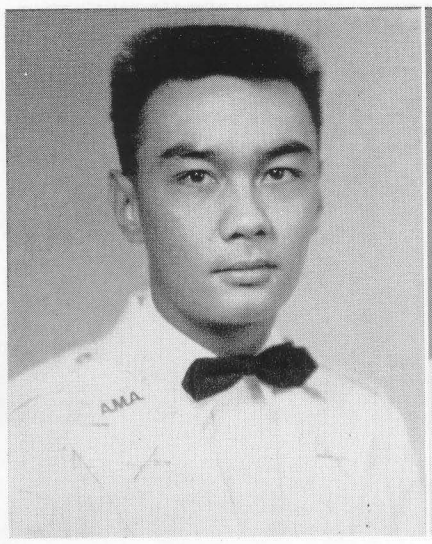

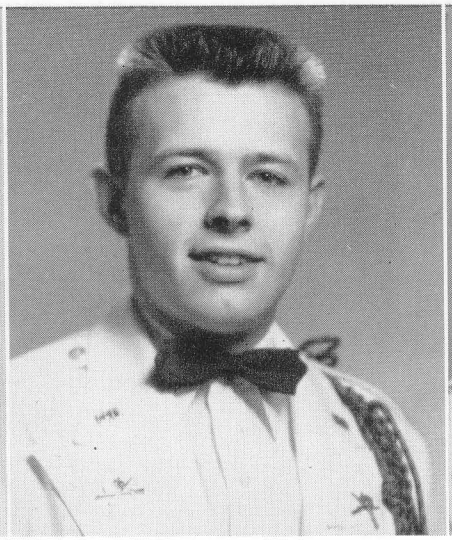

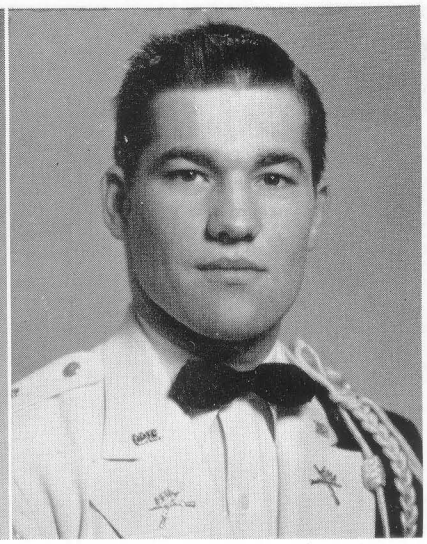

ENRIQUE CORTEZ LEUTERIO
Alexandria, Virginia

Private, 1; M/Sgt., 2; Roller Rifles, 2; Baseball, 2; Football, 1; Basketball, 1; Cotillion Club, 1, 2.

If anyone ever wants to find "Tito", you can be sure he's in the Post Exchange. From what we have heard, it didn't help his teeth, for now he's missing two. "Tito" has been one of the best drillers on the Roller Rifles, and in basketball his first year, he was a leading star on the courts. The baseball team found that he was an asset this year. For two years, "Tito" has been one of the neatest cadets in the school, and if you want to find out what's correct to wear here or in civilian life, ask him. His friends know he will succeed in college.

RICHARD HUGH LLEWELLYN
Lynchburg, Virginia

Private, 1; M/Sgt., 2; Football, 1, 2; Roller Rifles, 2; Basketball, 1; Baseball, 1, 2; Cotillion Club, 1, 2; Final Ball, 2.

"Fusser" has been the really mad lover this year at Augusta. Ole Hugh has been quite a terror on the football field. Hugh's a small man in stature, but a big man when it comes to determination. He is proof of the old adage that dynamite comes in small packages. Hugh has worked hard on academics all year, and he seems to be doing all right. We look for Hugh to be playing first string football at Hampden-Sydney next fall, and we'll miss him. Good luck, Fusser.

JAMES RUDOLPH MAHANES
Waynesboro, Virginia

Private, 1, 2; Sgt. 1/Cl., 3; M/Sgt, 4; 1st Lt., 5; Captain, 6; Football, 2, 3, 4, 5, 6; Basketball, 2; Baseball, 4; Honor Committee, 5, 6; President, Student Body, 6; Literary Society, 6; Cotillion Club, 5, 6, President, 6, Decorating Committee, 3, 4; Final Ball Decorator, 4, 5; Lacrosse, 5; Swimming, 3, 4; Rifle Team, 5; Honor Roll, 1, 2, 3, 4, 5, 6.

Name any organization at Augusta, and Jimmy's been an officer! "Cheena", Mr. Football of AMA this year, was more or less a tackling dummy for the other team when our line didn't hold. As in everything, he did a great job. Possessor of many deserved honors while at Augusta, he has shown his ability in many lines. He has been a real pal, and as a chemical engineer, Jimbo is bound for high achievements.

SENIORS 1956

Tito

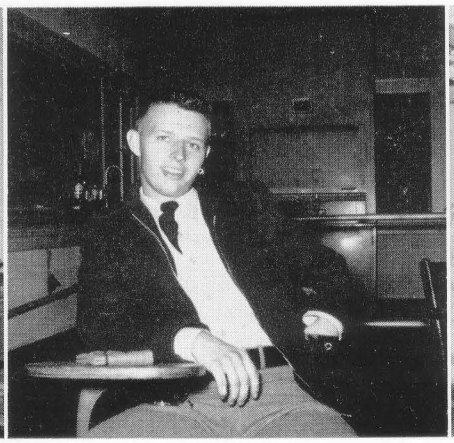

Fusser

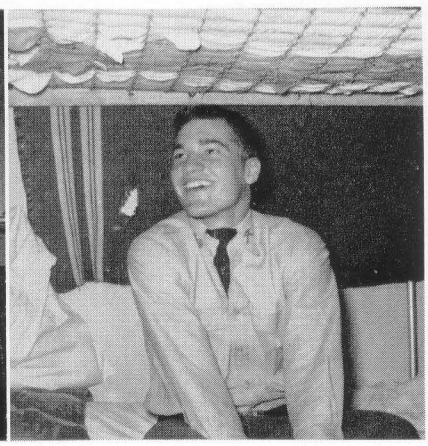

Cheena

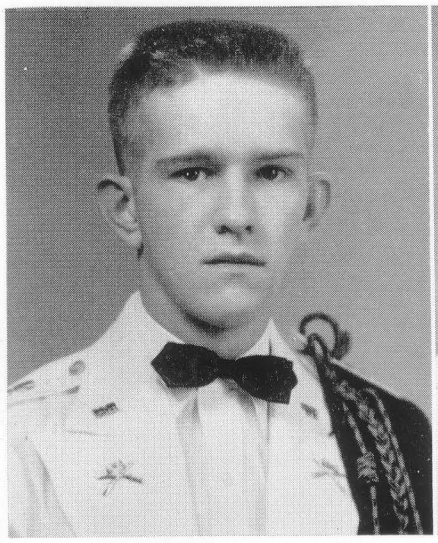

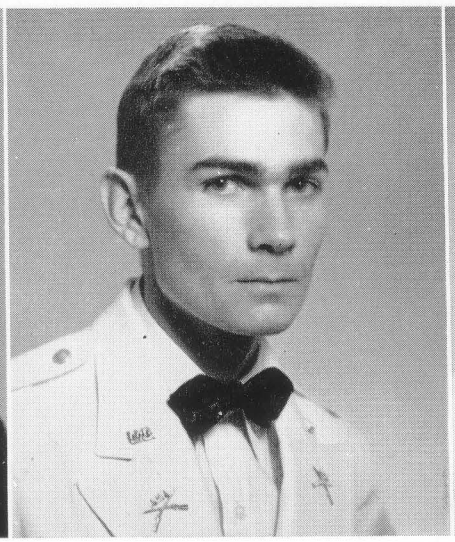

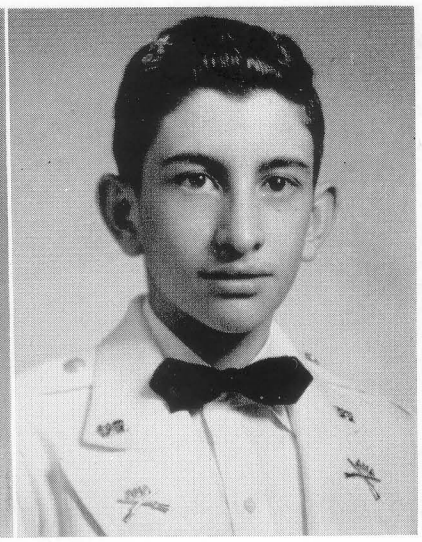

GEORGE ROBERT MARINER
Pocomoke City, Maryland

Private, 1; Sgt. 1/Cl., 2; M/Sgt., 3; 2nd. Lt., 4; Battalion Adjutant, 5; Football, 2; Basketball, 1, 2, 3, 4, 5; Baseball, 2, 3; Lacrosse, 4, 5; Cotillion Club, 3, 4; Honor Committee, 5; Roller Rifles, 4, 5; Latin Medal, 4; Final Ball Decorator, 4, 5; Honor Roll, 1, 2.

Bob came to Augusta five years ago and has risen to the position of Captain Adjutant. Since Bob plans to go to Annapolis, he hasn't been too keen on the new military program. Bob has his heart on one sport, basketball, and he plays it well. On the courts, he gave his heart until the last whistle was blown. Another of the Maryland rooters, he can't admit there was a New Year's game in '56. When he puts on that Ensign's uniform, he'll have reached his goal.

H. FRANKLIN MCALLISTER
Mt. Sidney, Virginia

Private, 1, 2, 3; Basketball 1, 2, Captain, 3; Baseball, 1, 2, 3.

Frank is one of our outstanding day students, and he's made his Alma Mater a better place athletically in his three years here. On the baseball field, he has no equal at first base. When he comes to bat, many pitchers would rather go to the showers right then. Quiet, serious-minded, and friendly to all, Frank has been a real demon on the basketball court. His agileness is shown in his spectacular scoring plays. He wants more than anything just to be a success in all that he does. Our hope is that the Yankees get him before the Dodgers see him play.

SAUL EDUARDO MONTEJO
Caracas, Venezuela

Private, 1; Tennis, 1; Baseball, 1; Cotillion Club, 1.

Although Saul knew just a little English in September, he hasn't let that stop him in participation in a variety of extra-curricular activities. He has earned the praise of all. Saul, or "Chucho", is an outstanding member of the band. His loud notes can be heard echoing across the parade field every Sunday afternoon. Saul generally stays to himself, and still manages to make friends. He is working for that Best New Cadet Cup, and he just might get it. With his quiet ways, easy manners, and joy of living, he'll reach the top.

AMA RECALL

Munchie

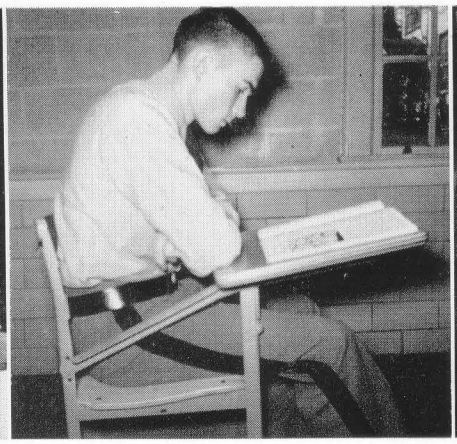

Frank

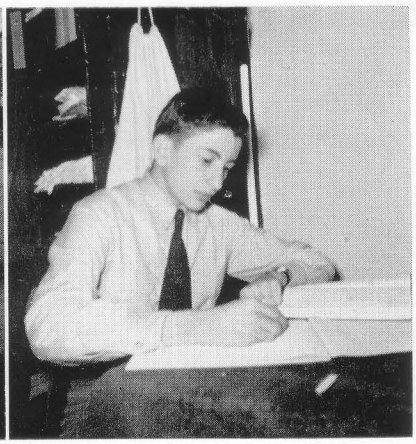

Saul

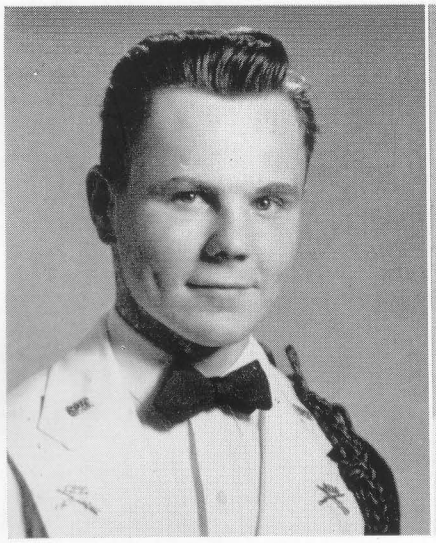

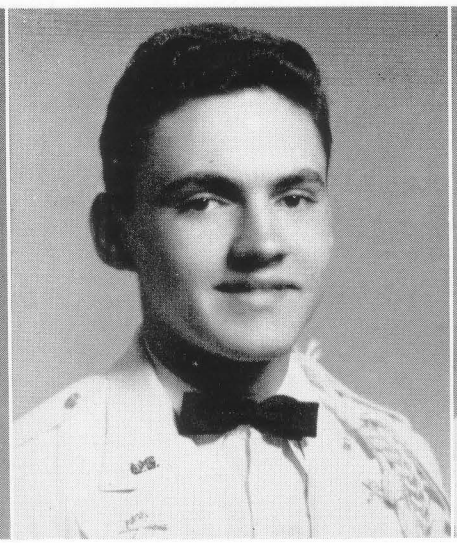

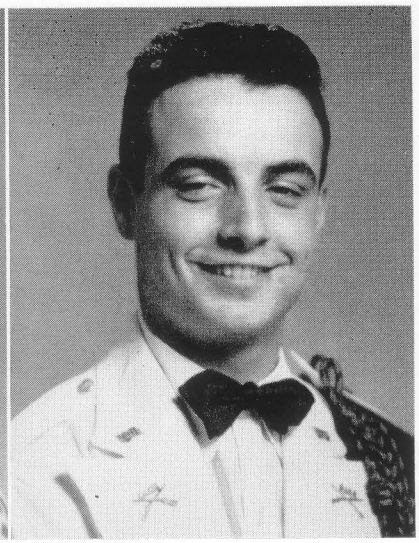

RICHARD HIGGINS MOWER
Charleston, West Virginia

Private, 1; Corporal, 2; 1st. Lt., 3; Football, 1, 2; Lacrosse, 2, 3; Roller Rifles, 3; Cotillion Club, 1, 2, 3; Decorating Committee, 1, 2, Chairman, 3; Final Ball Committee, 2, 3.

Give Dick a few rolls of crepe paper, some staples, and glue, and he will have any place looking like a magnificent ballroom in a short time. Many of our dances have been enhanced by the artful decorations which he has executed with his committee. A native of *West* Virginia, he is a friend to every boy at Augusta. As a student, Dick has had difficulties, but he keeps doing his best. Born on a farm, Dick has the good old country bred into him. Our boy could be a terrific farmer with interior decorations as a sideline!

NESTOR GARCIA MOYA
Habana, Cuba

Private, 1; Sergeant, 2; 1st. Sgt., 3; 1st. Lt., 4; Fencing, 1, 2, 3, 4; Baseball, 1, 2; Cotillion Club, 1; Football, 1; Honor Roll, 4.

Nestor, one of our South of the Border friends, has made a fine name for himself in his four years at AMA. Nestor is a very good student, and he can wield his sabre on the fencing team with the best of them. Many visitors will remember Nestor for the impressive figure which he presented every Sunday afternoon at Parade as the Drum Major, and there are few boys who will forget his quick wit, his love of pranks, and his success at Fairfax Hall. If his work here is any sign of his future life, we can only foresee success.

ELGIE HAMPTON NININGER
Trevilians, Virginia

Private, 1; M/Sgt., 2; Best New Cadet, 1; Best NCO, 2; Roller Rifles, 2; Cotillion Club, 1, Treasurer, 2; Final Ball Committee, 2; Honor Committee, 2; Honor Military Student, 2.

Perhaps, with this old receipe we can size up Elgie's personality, and a wonderful personality it is. "Into a well-rounded boy, put in much honesty, sincerity, truth and the will to help others. Add just a batch of humor. Mix with the will to better himself and his Alma Mater. Stir slowly and age thoroughly." We are truly sending out a boy who will be hard to match for many years to come. Elgie wants to go to a good college and major in Marine Engineering. He is well on his way up the ladder, for nothing will stop him.

SENIORS 1956

Dick

Nestor

Elgie

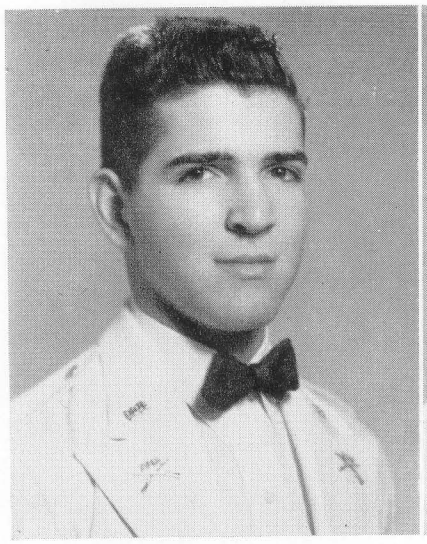

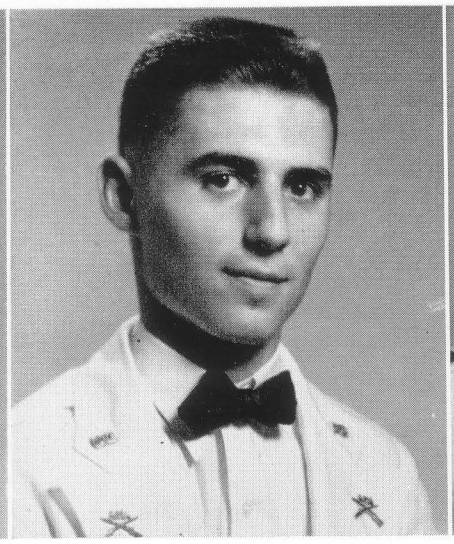

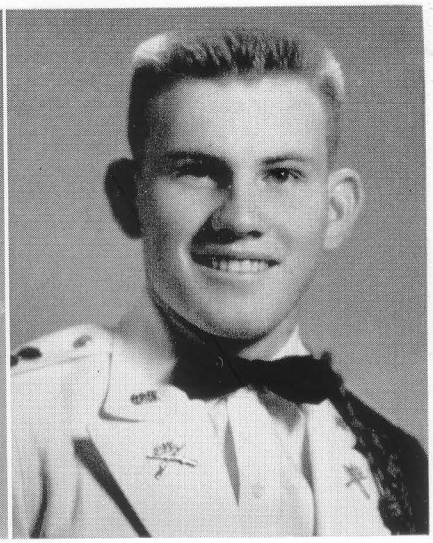

HUMBERTO OCTAVIO PEREZ
Barquisimeto, Venezuela

Private, 1; Sgt. 1/Cl., 2; Fencing, 1, 2; Baseball, 2; Roller Rifles, 2; Cotillion Club, 2.

Good old Humberto, the Chemistry star from "Dirty River", has achieved the two goals that he set out to achieve. He has graduated and he has also mastered his English. Jut at AMA for two years, the school has taken a hold on him that he will retain for a long time. As a fencer, Humberto has shown expertness, and as a friend, he has proven himself time and time again. He wants to be an engineer, and although Colorado School of Mines is his choice, he maintains it's too cold there! Best of luck, Humberto. You deserve it.

THEODORE JOHN RINIOS, II
Pittsburgh, Pennsylvania

Private, 1; Corporal, 2; Football, 1, 2; Cotillion Club, 1.

Put the following question before anyone at Augusta: Who is the biggest eater at school and who has the cleanest room at SMI? Part of this could be due to the fact that his father owns an outstanding restaurant. Yes, it's Ted, the staunch supporter of the "Pirates", and a work horse on the football team. Ted is another one of our post graduates who wanted more background before attempting college work. And in two years' time, he has shown marked improvement. There is no doubt in our minds that Ted will be missed at school next year.

STEPHEN COLLINS RODGERS
Staunton, Virginia

Private, 1, 2, 3; Sgt. 1/Cl., 4; 2nd Lt., 5; 1st Lt., 6; Football, 4, 5, Captain, 6; Basketball, 4, 5, Captain, 6; Baseball, 4, 5, 6; Roller Rifles, 5, 6; Honor Roll, 1, 2, 3.

Steve is probably the best little athlete in the Senior Class, for he did well in every sport in which he participated. Steve was by far the leading light in ground gaining in football. This is one cadet who has won the affection of all the cadets and the faculty alike, for his easy going manner, his gentlemanliness and his sense of honor places him at the head of the list. Steve will be remembered by us for his athletic prowess, and certainly for his will to win. He's made a fine start and will have no difficulty in attaining his goals.

AMA RECALL

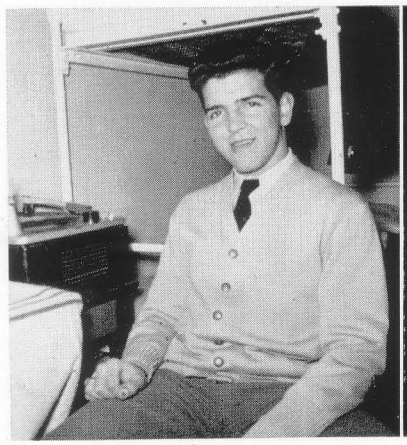

Humberto

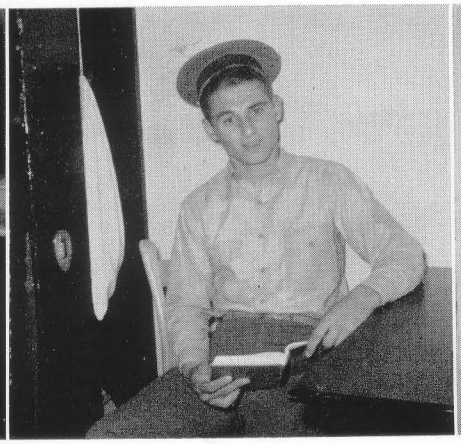

Ted

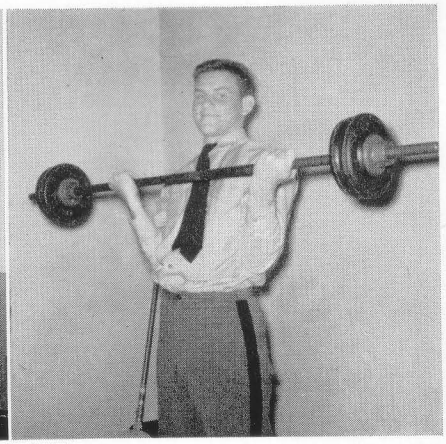

Steve

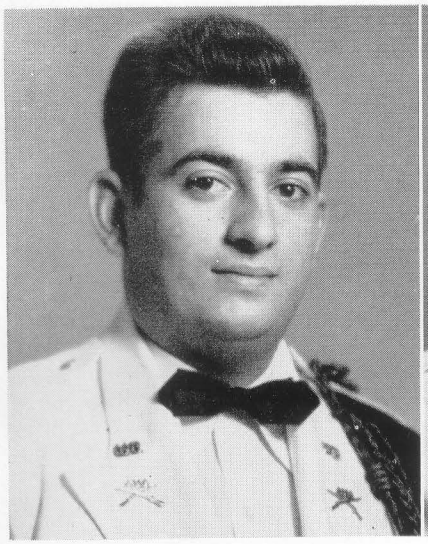

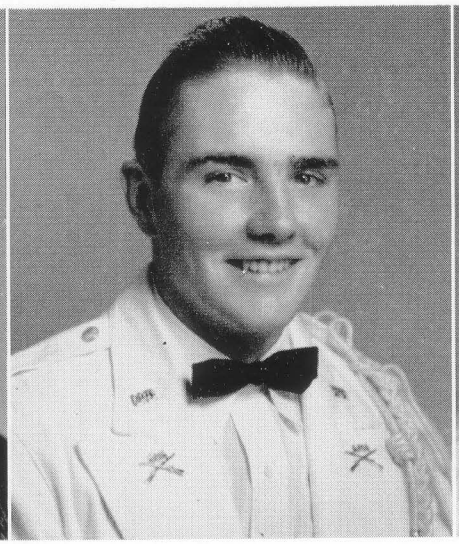

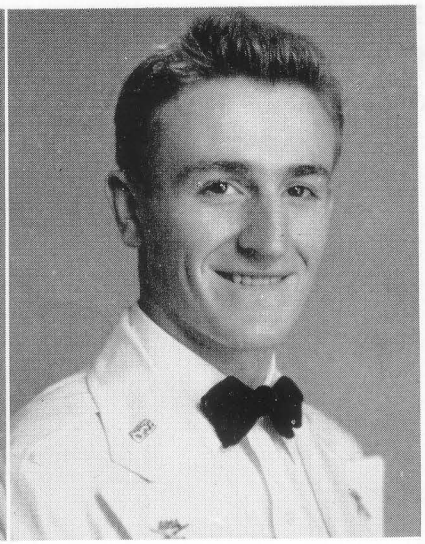

VICTOR PEREZ RODRIGUEZ
Oriente, Cuba

Private, 1; 1st. Sgt., 2; Roller Rifles, 2; Rifle Team, 2; Cotillion Club, 1, 2; Student Body, Spanish Representative, 2; Honor Committee, 2.

Vic has probably had the most meteoric rise of any cadet at AMA. In two short years he has become a 1st. Sgt. of "B" Company and a member of the Student Body Officers. In both capacities, he has done an outstanding job. Vic is a great lover of loud music. This can be proved if anyone drops by his room for just a few seconds. He has been a fine student, and one who has been a credit to his country. We'll be proud to say, "He's an alumnus of Augusta, our school."

ROBERT GOODLOE SAUNDERS, II
Afton, Virginia

Private, 1; 2nd. Lt., 1; Football, 1, 2; Baseball, 2; Swimming, Manager, 2; Cotillion Club, 1, 2; Honor Committee, 2; Decorating Committee, 1, 2; Final Ball, 1, 2; RECALL, 2; YMCA, Vice President, 2.

It can be said without any contradiction that Goodie has the friendship of the whole school. He is ready to lend a helping hand to anyone who needs it. Goodloe is an even-tempered cadet who does everything he can to keep things running on a smooth keel. A good officer in the band, an excellent OD, Goodie's neatness in dress is an example for every cadet to copy. He probably receives more kidding than any other cadet, and that's because we like him so. Soooooolong, Goodie, but we feel you'll be back!

FORREST M. SHEFFER, JR.
Staunton, Virginia

Private, 1; Sgt. 1/Cl., 2; Day Student, 1, 2; Baseball, 1, 2; Rifle Team, 2; Football, 1; Honor Military Student, 2; Honor Roll, 2.

Pride of the Military Department, Honor Roll day student, one terrific person—that sums up our man, "Sheff". He is a pitcher on the baseball field who has no equal at Augusta. Every Monday morning, one of the most serious persons to be found is Sheff, who has been outstanding in Military. This year has found Sheff making a name for himself in Academics as well, and to sum up, he's about as well-rounded a cadet as there can be found. Wish you had lived at school, Sheff, but we're glad we could get together. We know you'll reach the top.

SENIORS 1956

Vic

Goodie

Sheff

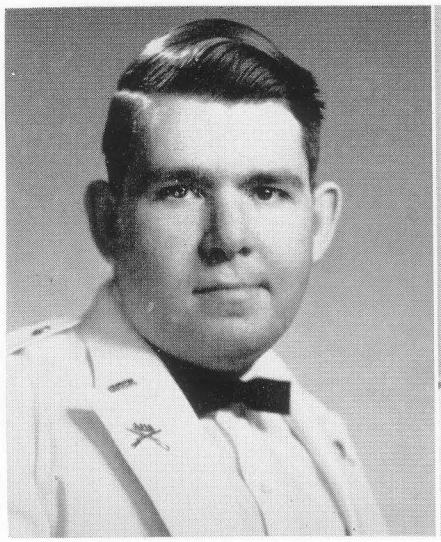

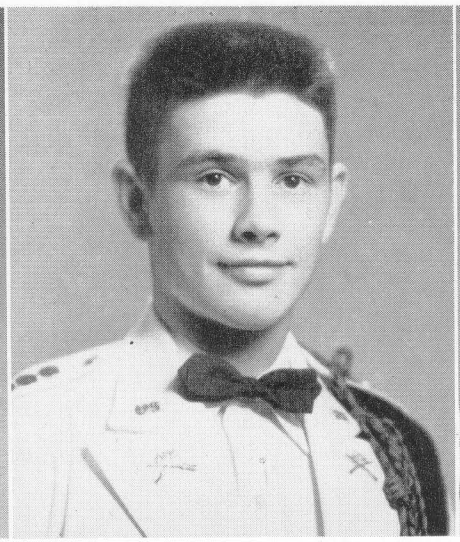

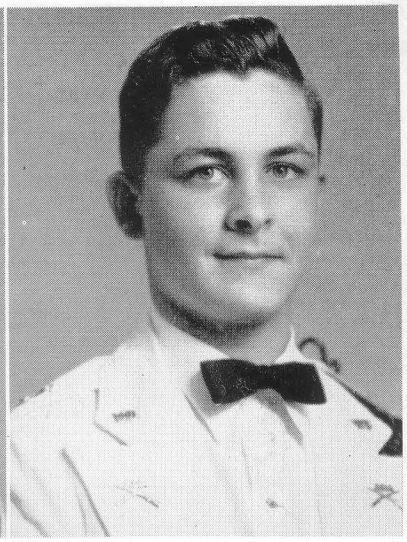

ADAM KENNETH SHUMAKE
Staunton, Virginia

Private, 1, 2, 3; Day Student

Every morning just before school call, you can see the ole blue Nash of Adam's come racing through the front gates and pull up in front of the gymnasium. A big man in the band, Adam can be recognized on a moment's notice. He, incidentally, plays the biggest instrument available. Quiet, polite, and friendly, his ambition is to become a minister. Everyone can see he is well on his way when they look at the board in the Big Room. On those boards, you can see how a sentence should be diagrammed. Good luck, Adam.

HARRY STEARNS SOMMERS, JR.
Paeonian Springs, Virginia

Private, 1; 1st Sgt., 2; Captain, 3; Football, 1, 2, 3; Baseball, 2, 3; Swimming, 1, Captain, 2, 3; Honor Committee, 2, 3; Student Body Officers, 3; Cotillion Club, 1, 2, 3.

Everyone has noticed the improvement in Headquarters Company this year. This change can certainly be accredited to Harry. His interest in trying to make the meal time at school an enjoyable one is shown by his careful supervision at each meal. Harry's a good athlete in all the sports that he plays. We know the swimming team will really miss him next year. With the personality which Harry has, it will not be long before he will be reaching the top.

STEPHEN FRANCIS TOMASEK, III
Towson, Maryland

Private, 1; Sergeant, 2; Sgt. 1/Cl., 3; 1st Sgt., 4; 2nd Lt., 5; Captain, 6; Football, 3, 5, 6; Basketball, 2, 5; Baseball, 5, 6; Lacrosse, 1; Roller Rifles, 4, 5, 6; Cotillion Club, 1-6; Decorating Committee, 6; Literary Society, 2, 3; Final Ball Secretary, 6; *Bayonet* Editor, 5; RECALL Editor, 5, 6; Ad Astra, 5, 6; Honor Roll, 1-6.

Steve, "the Academic King", has reigned on the throne of knowledge since his start at Augusta in 1950. Just a glance at his many activities, plus having won two scholarships, six medals, and even more honors will show what place he has made for himself at AMA. His love for the school can be shown by the excellence of his work for the school. There will be a long wait before AMA has another success-bound Steve.

AMA RECALL

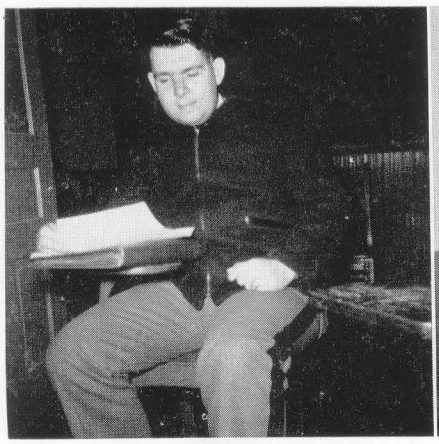

Adam

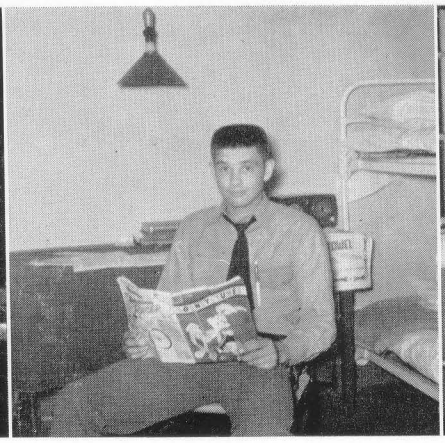

Harry

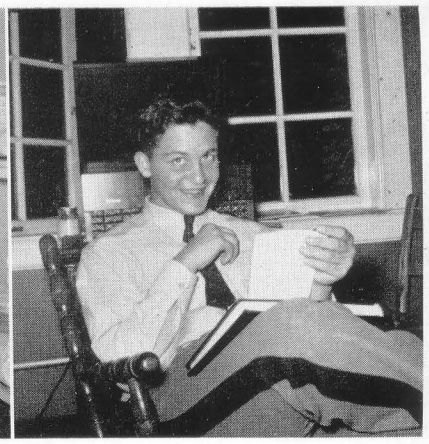

Steve

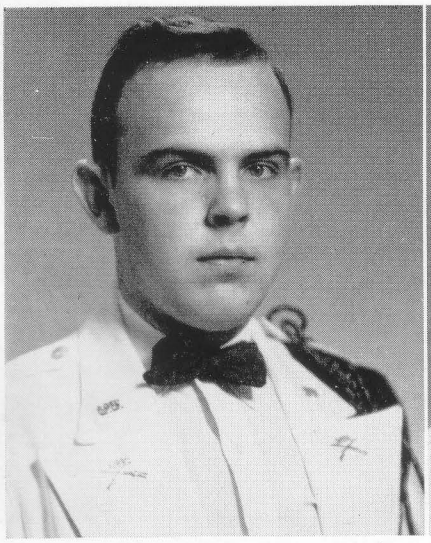

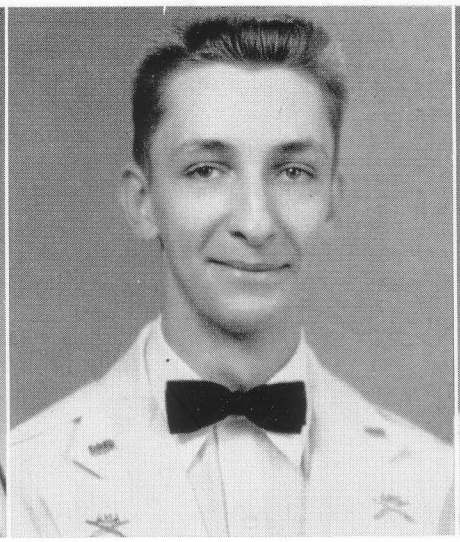

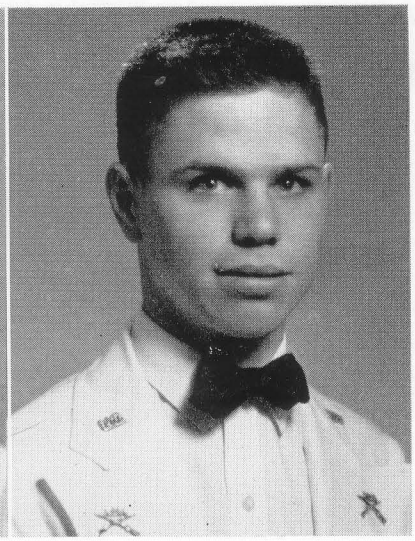

DOUGLAS JUSTIN TRAINUM
Augusta Springs, Virginia

Private, 1; Sergeant, 2; Sgt. Major, 3; 1st Lt., 4; Cotillion Club, 1, 2, 3, 4; *Bayonet* Editor, 4; YMCA President, 4; Honor Committee, 3, 4; Student Body Officer, 4.

Doug, our YMCA President, is one of the hardest workers in the Corps. Nothing is too great a task for him. He seems to thrive on work. At the present, Doug seems to be undecided on his future profession, but judging from his work with the "Y", it would not be a big surprise if he entered the ministry. When it's time for someone to go after the mail, he and his roommate are always ready with the jeep. Doug is a true son of Virginia, for he has always done his best to uphold the honor of his school and state. Good luck, Doug!

FREDERICK JOHN WAHL
White Plains, New York

Private, 1; Sgt. 1/Cl., 2, 3; Lacrosse, 1, 2, 3; Fencing, 3; Cotillion Club, 3; Decorating Committee, 1, 2, 3; Final Ball, 1, 2, 3; *Bayonet*, 2, 3.

Ole Chess is a Yankee by birth and a Southerner by choice! From the great State of North Carolina, he has learned to love our Southern girls and Southern hospitality. In his room are the proofs of his love for the South—flags, stickers, and Confederate money. Chess is very militarily inclined, and he does his best in each new field problem. As a lover of Dixieland jazz and Dixie traditions, we have no fear that Chess will forget us when he enters West Point.

WALTER HOLMES WITHERS, JR.
Waynesboro, Virginia

Private, 1; Football, 1; Fencing, 1; Cotillion Club, 1.

Holmes is one of the many boys from the town of Waynesboro who has selected Augusta as his school. Besides being one of the best new cadets in "B" Company, Holmes does right well in his academic courses. Included among his many extra-curricular activities were Tiger Football and Fencing and in both, he was a stand-out. He'll be buzzing the vicinity with his hot-rod soon, but we'll remember him as a quiet, honest, and faithful person who has shown that he knows what he is after. Good-bye and good luck!

SENIORS 1956

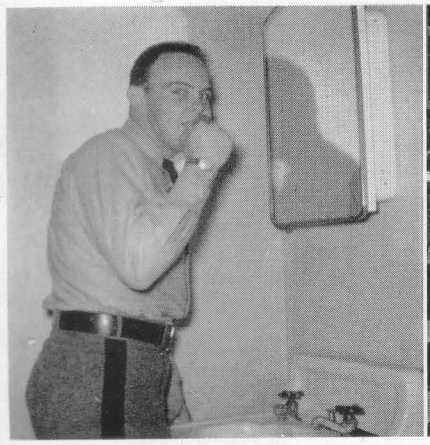

Doug

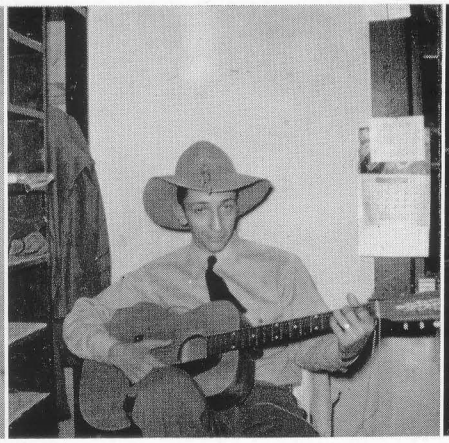

Chess

Holmes

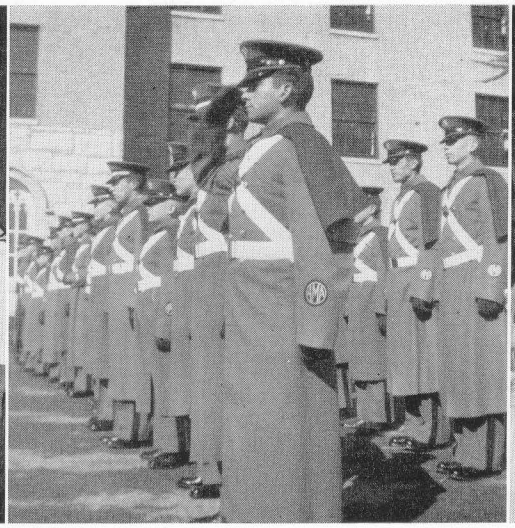

SENIOR SCENES

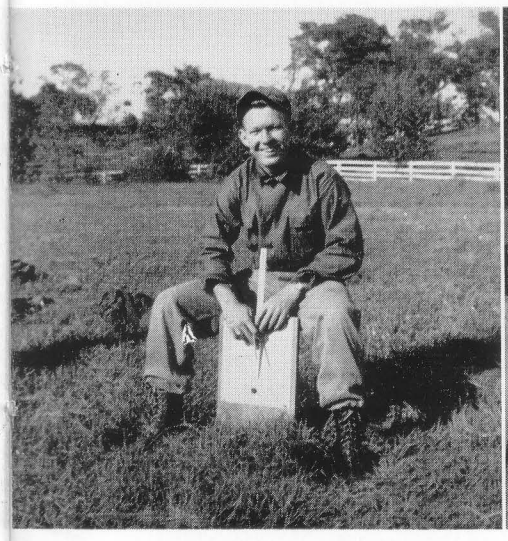

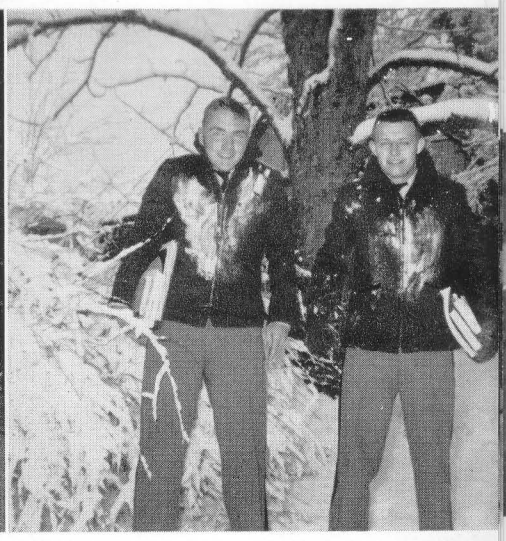

SIX YEAR CADETS

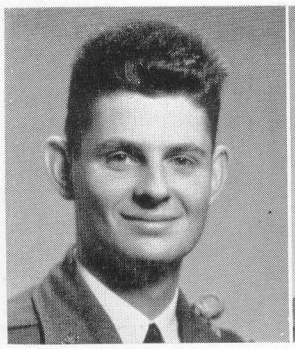

Jim Smith

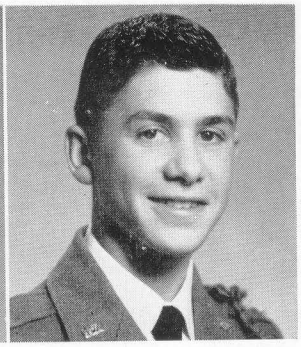

Tyrone Tomasek

FIVE YEAR CADETS

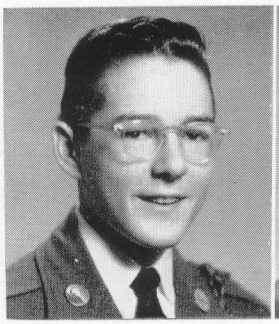

Hugh Harmon

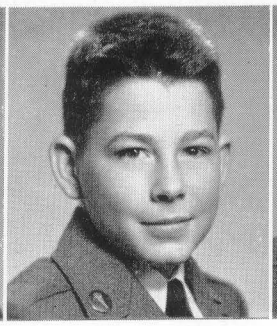

Bootie Hubbard

Forester Wright

FOUR YEAR CADETS

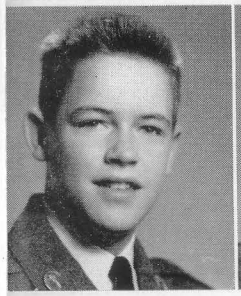

Jim Crass

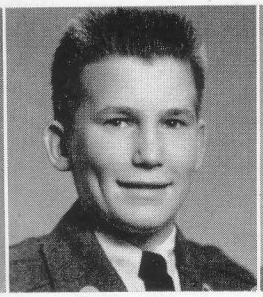

John Mangin

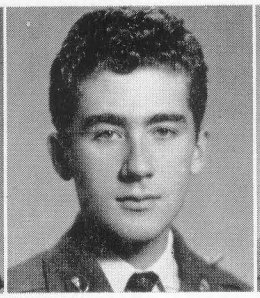

Norman Mejia

Roberto Pupo

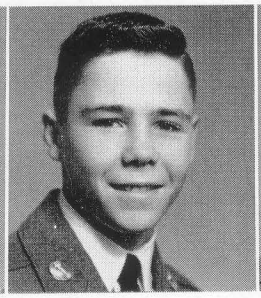

Walter Rogers

Lee Steeley

THIRD YEAR CADETS

Omar Abdullah

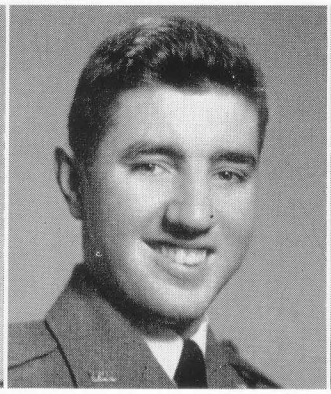
Abelardo Aguiar

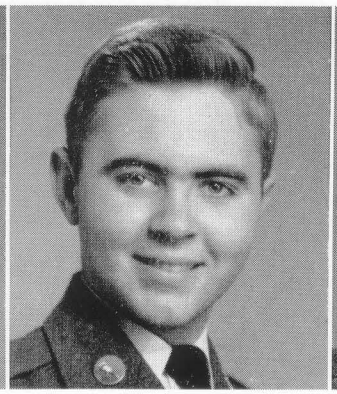
John Biggs

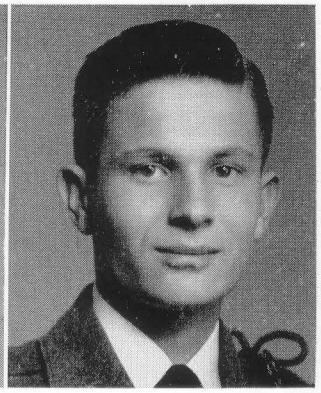
John Buchanan

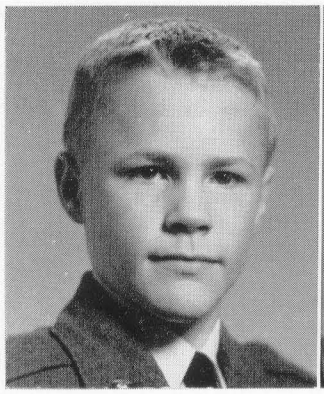
Norris Corbell

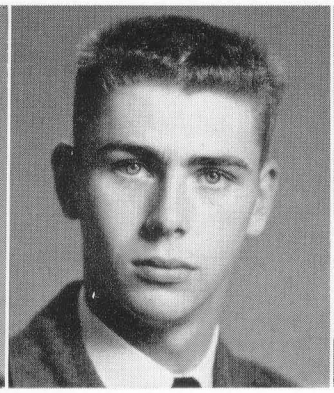
Lonnie Crotts

Nick Crump

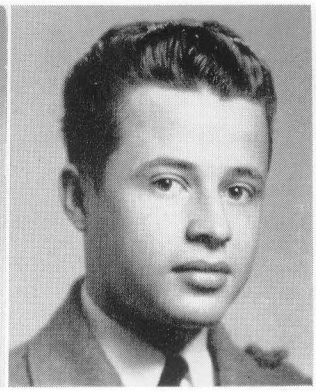
Hernan Cuesta

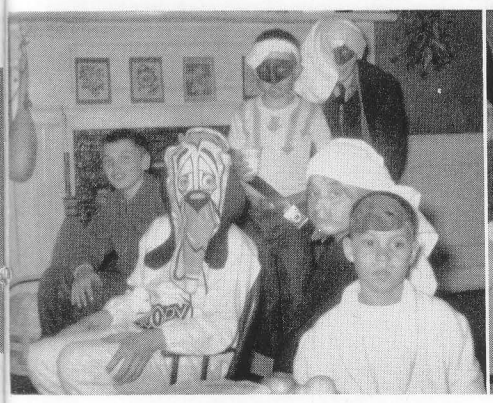

THIRD YEAR CADETS

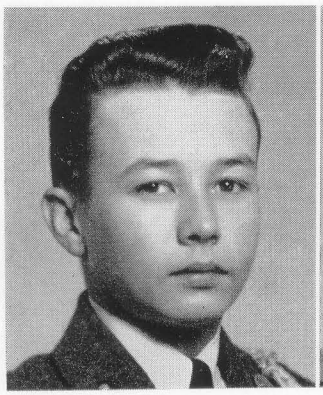

Charles Emmons

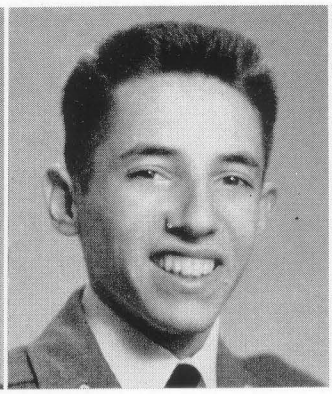

Peter Freile

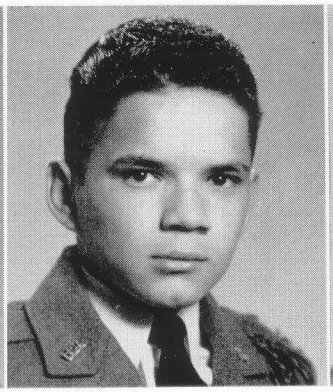

Carlos Giammaria

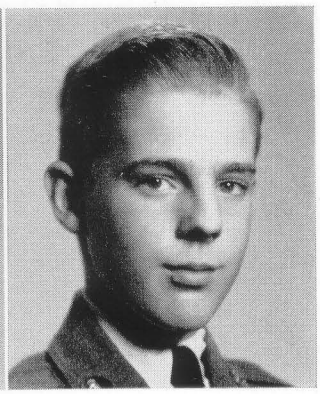

Bob Haynes

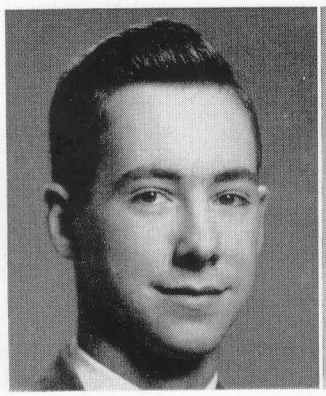

Gray Hume

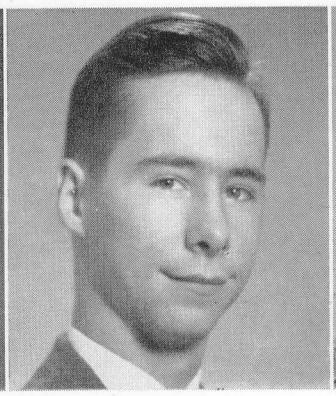

Jim Hume

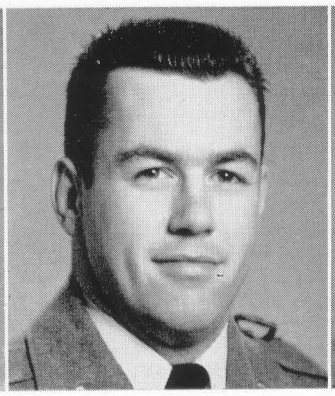

Buddy Krise

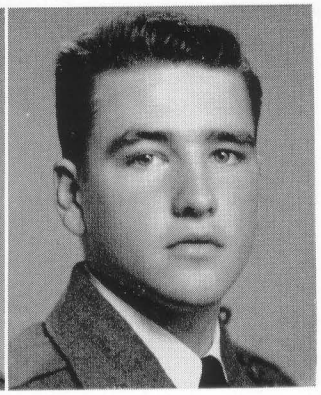

Jim Lanks

THIRD YEAR CADETS

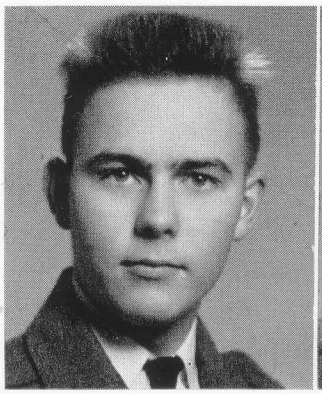
Luis Mojarrieta

Roger Quimby

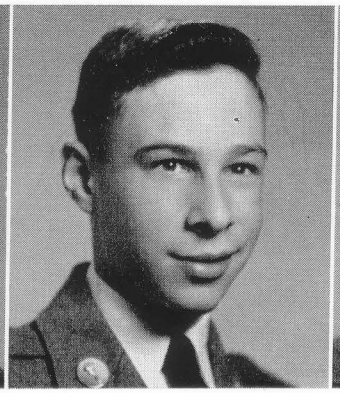
David Rhode

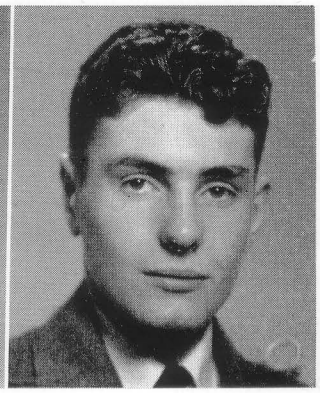
Arthur Sandridge

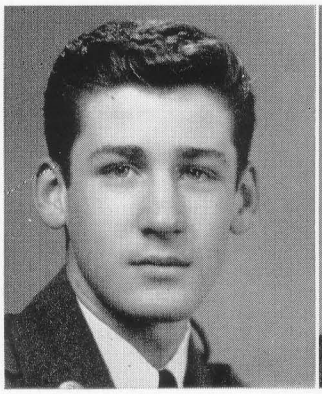
George Snyder

Luke Snyder

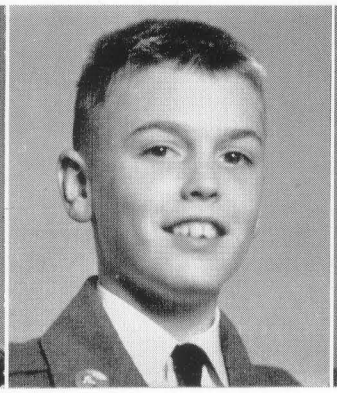
Tim Staudt

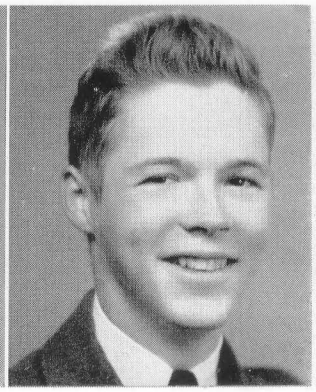
Bill Trapnell

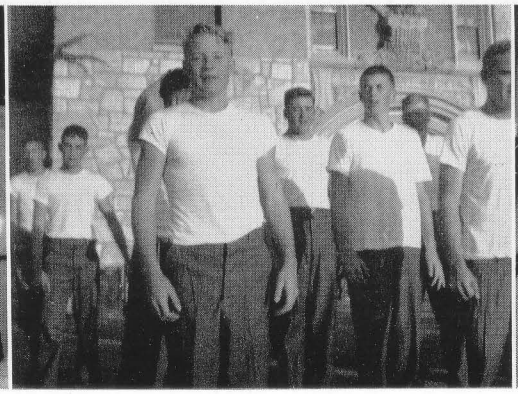

THIRD YEAR CADETS

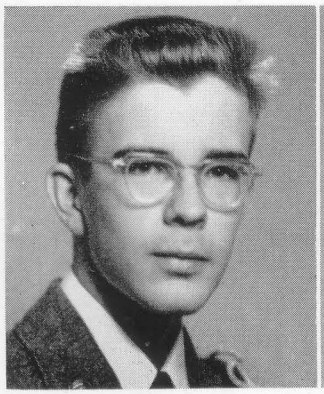
Bob Turner

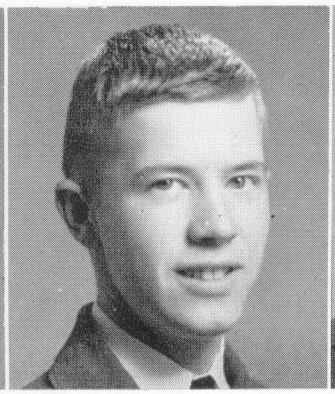
Wayne Weiner

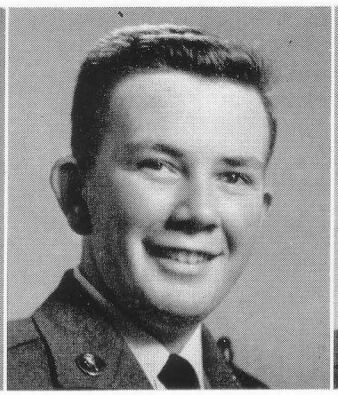
Jerry Wildman

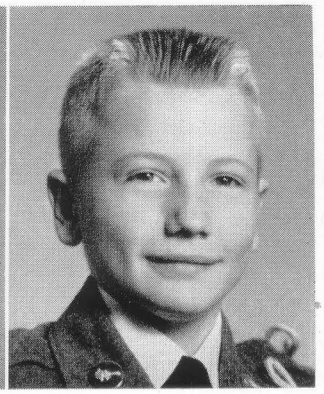
Fred Womer

SECOND YEAR CADETS

Milton Baker

Clemente Balladares

Slade Ballou

Lee Ray Bergman

John Bickford

Bill Burrell

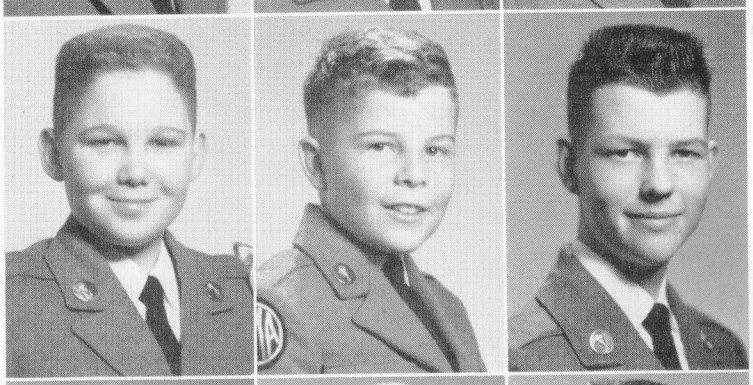

Butter Byrd

Dick Clotfelter

Rock Clotfelter

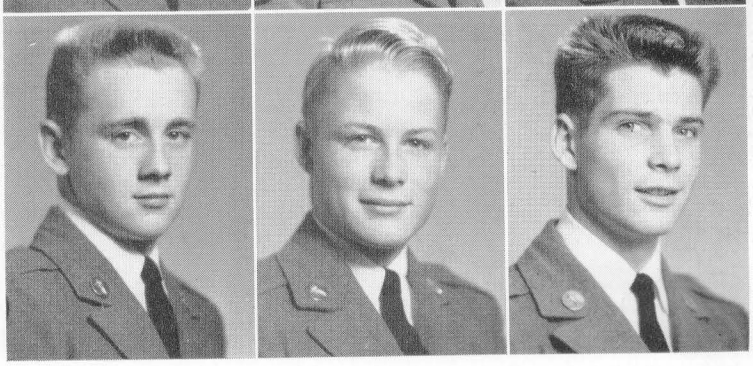

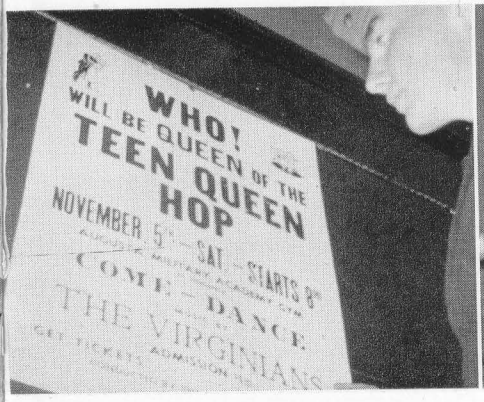

SECOND YEAR CADETS

Rafael Colindres

Tommy Corbell

Dick Cowell

Guy Davis

Bob de Vignier

Fermin Diaz

Bob Durst

Duke Fancher

Alfredo Garcia

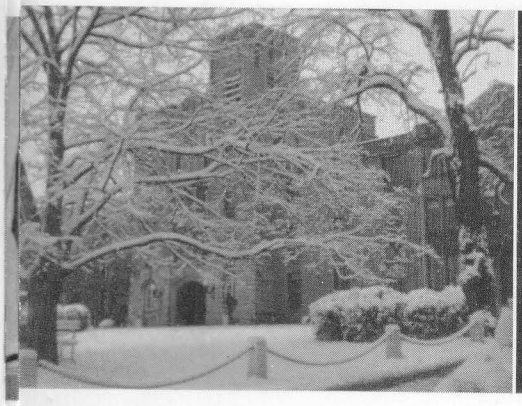

SECOND YEAR CADETS

Lynn Gibbs

Robert Grammer

Dave Holland

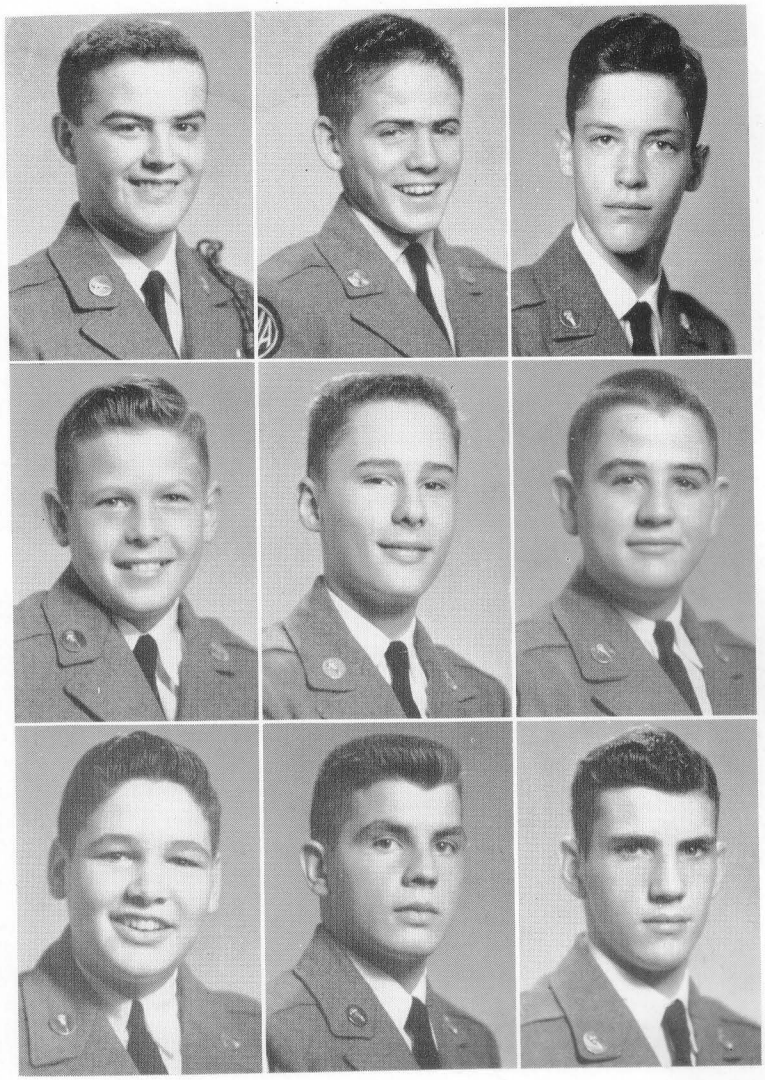

Paul Jaeger

William Jaeger

Albert Joseph

Manuel Junco

Tommy Kunc

Joe LaRue

SECOND YEAR CADETS

Oscar Lopez

Jorge Martinez

Jim Meier

Jorge Mojarrieta

Pedro Moros

Billy McVey

Bob McVey

Dwight Nadreau

Pete Parra

SECOND YEAR CADETS

Gonzalo Perez

George Petty

Jim Petty

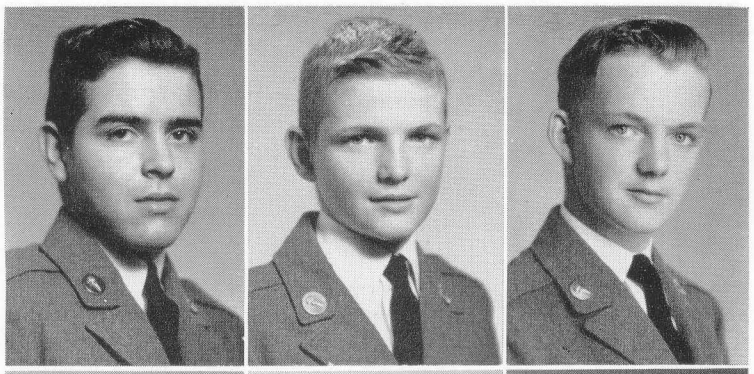

Tom Petty

Jordan Pugh

Ken Purks

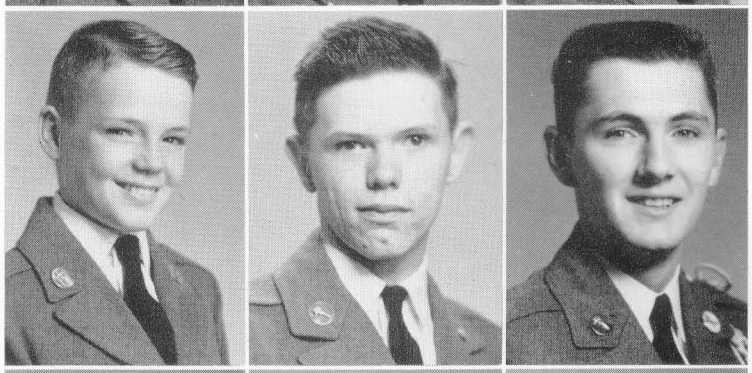

Joe Rossodivita

Larry Smoot

Dick Stuckey

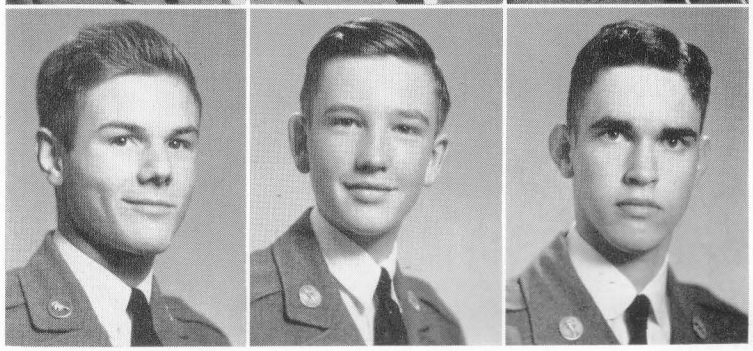

SECOND YEAR CADETS

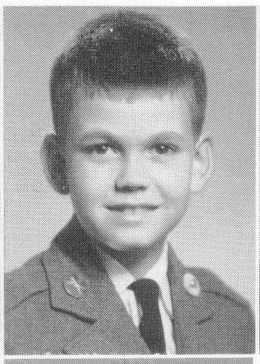
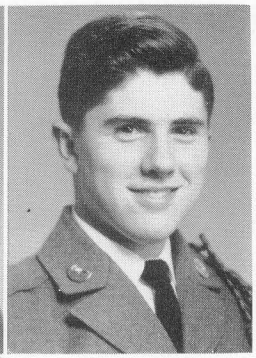

Died 4-24-98
cancer

Gus Vetencourt

Sammy Wales

Tony Webster

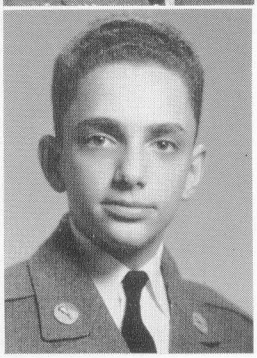

Bill Yates

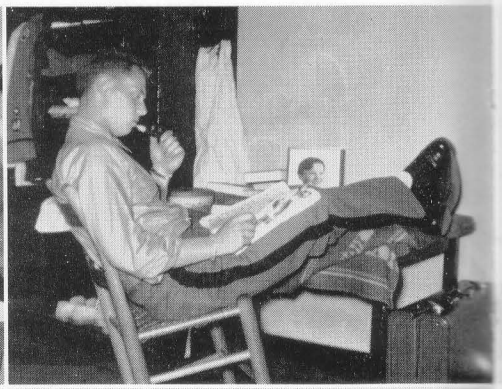

FIRST YEAR CADETS

Tony Alvarenga
Nelson Alvarenga
Allen Ames
Juan Aguilar

Johnnie Baucom
Ralph Bradley
Johnny Brauns
John Bradshaw

Guillermo Cardozo
Bob Carson
Charles Carver
Henry Castro

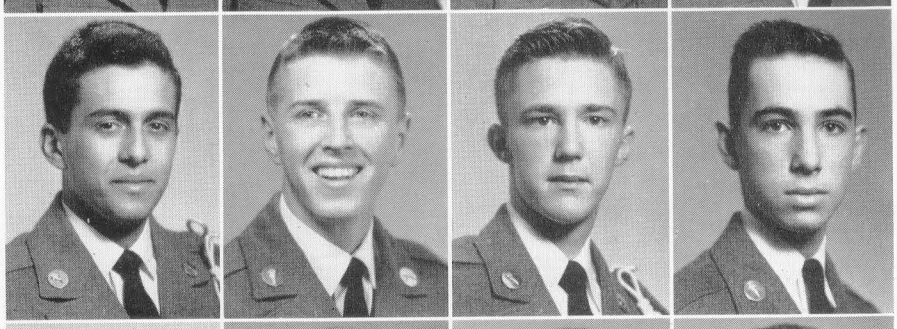

Miguel Ceren
Dave Conrad
Maurice Coulon
Tony Delgado

Steve Durst
Lloyd Eastlack
Ed England
Mike Everton

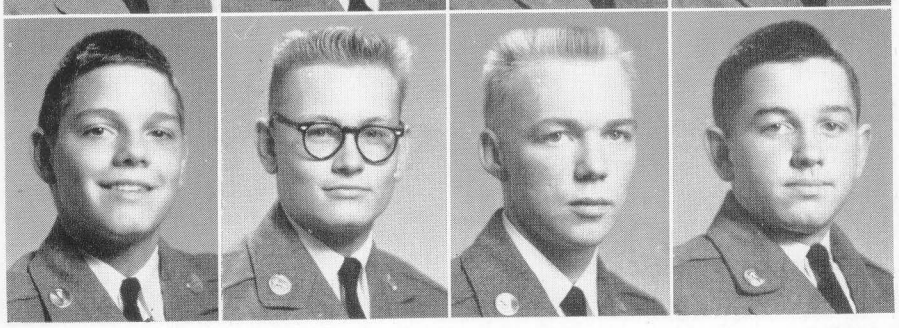

FIRST YEAR CADETS

Leon Fiszman
Carlos Flores
Eduardo Flores
Mike Gavallos

Irwin Gibbs
Mario Giubergia
Russell Gourley
Enrique Godoy

Henrique Goldberger
John Grattan
Robert Grattan
James Harrison

John Harrison
Jorge Herrera
David Jones
Danny Kash

Pete Kelbaugh
Bill Kelley
Ray Kirchman
Francisco Lamas

FIRST YEAR CADETS

Sam Lambert
Wilbur Lambert
Charles Lang
John Leary

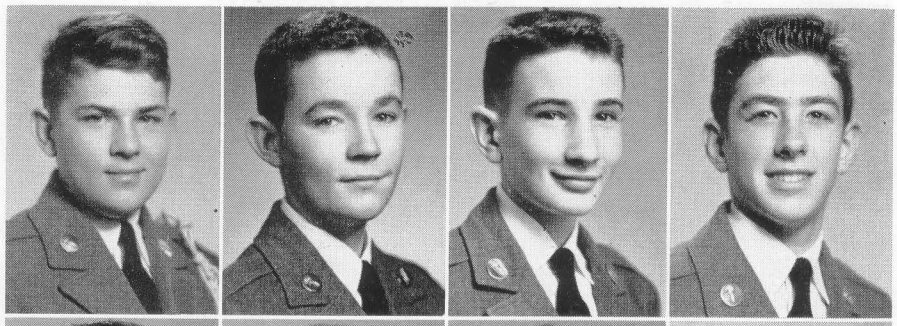

Bob Linden
Andres Lopez
Barry Mandell
Julio Marquez

Larry Martin
Jim Newborn
Roger Morris
Richard Mudd

Tom Mudd
Bernard McAleese
Ronald Palm
Andre Parks

Burr Patterson
Francisco Perez
John Persall
Lawrence Porterfield

FIRST YEAR CADETS

Jesse Porter
Don Radford
Keith Rice
Bob Ridgeway

Manuel Rincon
Tom Risby
Jerry Robbin
Dick Robinson

Jorge Salame
Nelson Salas
Gordon Saunders
Doc Seeberger

Hank Serwat
Ed Shafer
Dale Skaggs
E. C. Smith

John Smith
Joseph Snell
Terry Snow
Dick Squibb

FIRST YEAR CADETS

Bob Sweeney
Alfredo Troconis
Gustavo Troconis
Ed Trout

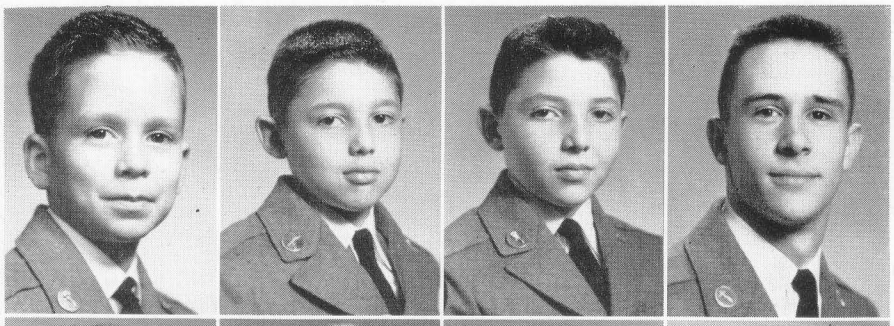

Bruce Tully
Charles Turner
Jim Turner
Peter Vallone

Jes Van Evera
Bill Waldron
Walter Walker
Ronald Ward

Randy Watts
Dick Wells
Wyatt Willcox
Everett Williams

Tom Williamson
Nestor Windevoxhel
Jay Wood
John Young

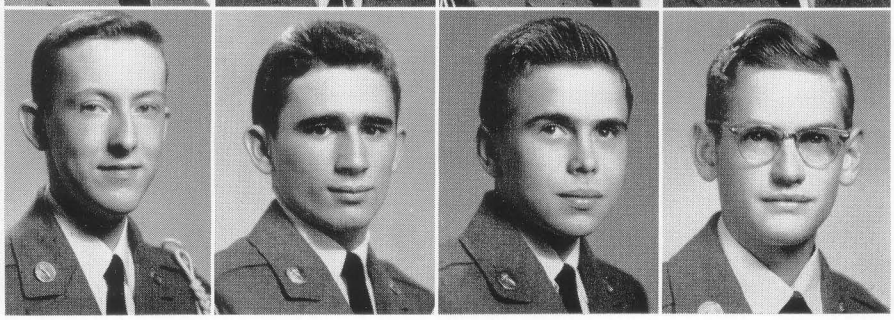

The Corps

The Corps is the combining of men and equipment into a well organized military unit. Our Corps, though not very large, has been molded into a well drilled and well heeled outfit.

This past year, a new military system was established at Augusta. The boys were issued regular army field equipment, including packs, tents, and shovels. They received their first real training for combat. Come rain, snow, or shine, the boys could be seen running through those military problems. At first it was a little difficult to catch on, but as time passed by, the boys started to fall into the swing of things.

The rest of military life was not neglected. Close order drill was on the card twice a week. This preparation for parade under the command of a really great Battalion Commander showed on Sundays and in competition with other schools.

BATTALION COMMANDER

A
M
A

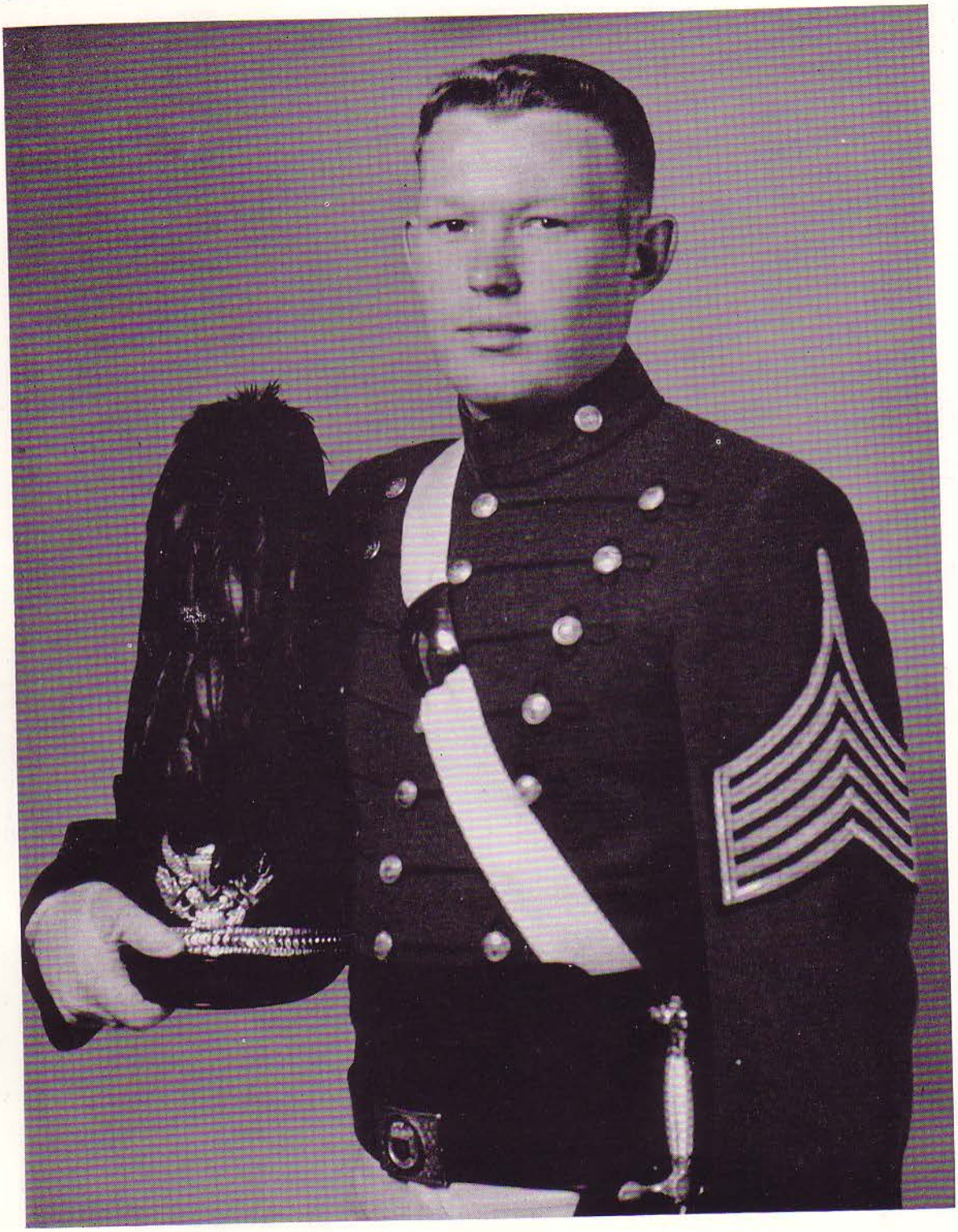

Adrian L. Howard
First Captain

A M A STAFF

G. Robert Mariner
Captain Adjutant

Douglas Trainum
Lieutenant Major

A. Krise
Ordnance Lieutenant

C. Hollingsworth
Asst. Adjutant

J. P. Smith
Communications Lieutenant

AMA STAFF

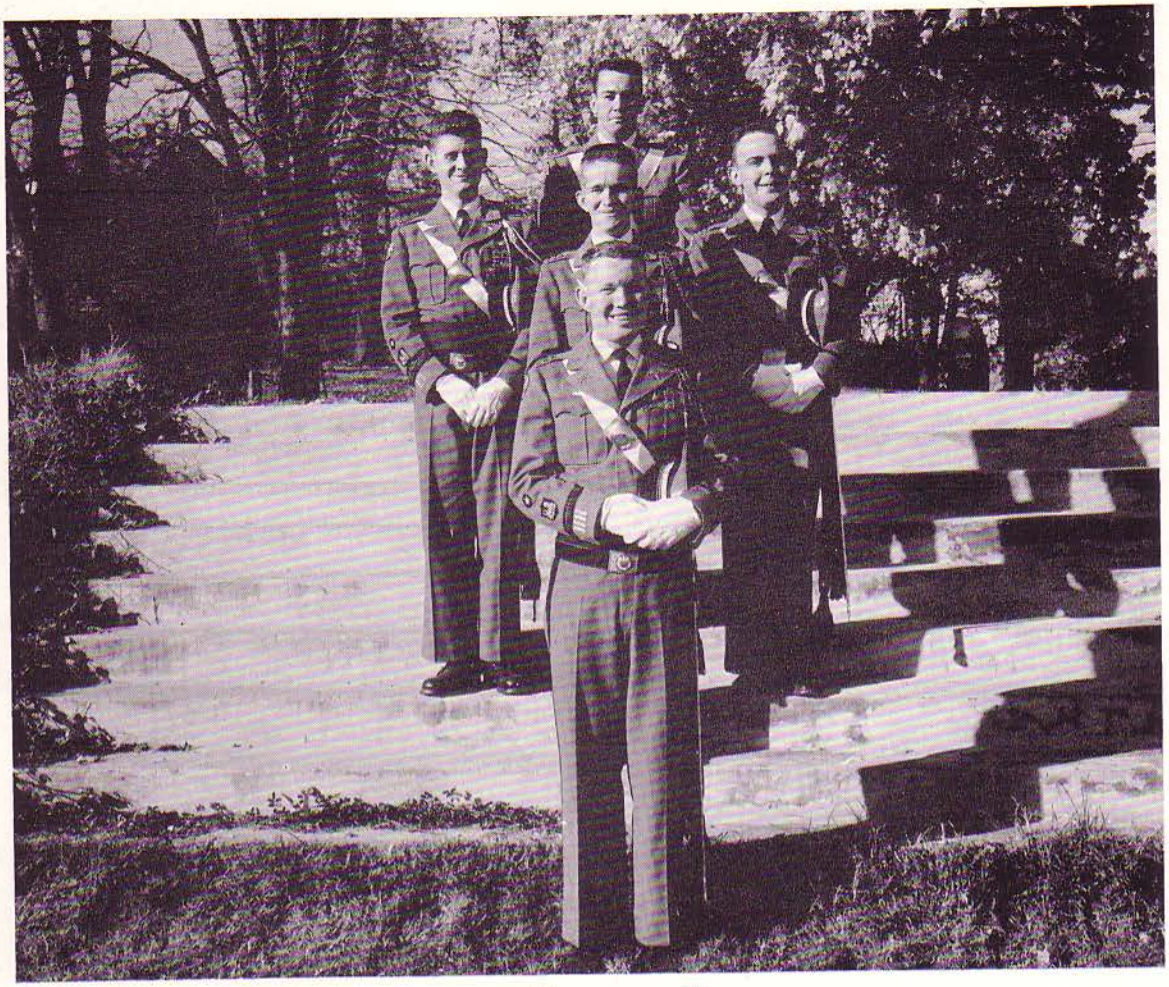

Battalion Commander Howard

Lt. J. P. Smith | Capt. Robert Mariner | Lt. D. Trainum

Lt. A. Krise

THE COLOR GUARD

Jim Handy
M/Sgt.

E. Nininger
M/Sgt.

J. Wildman
M/Sgt.

A. Gossom
M/Sgt.

THE MILITARY IN ACTION

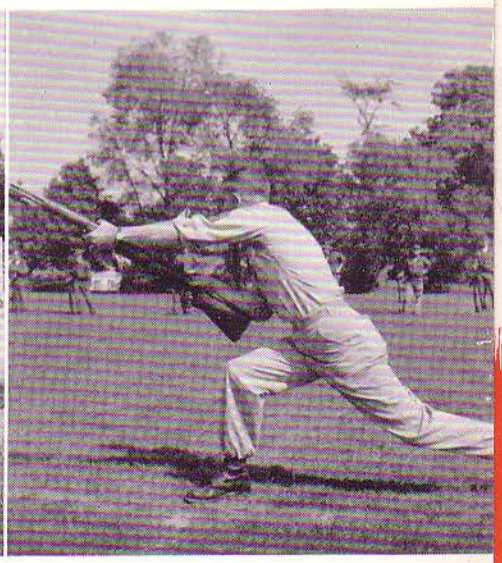

COMPANY A

WILLIAM P. BABIONE
Captain, Company Commander

JAMES G. LANKS
Second Lieutenant

ROBERTO S. PUPO
First Lieutenant

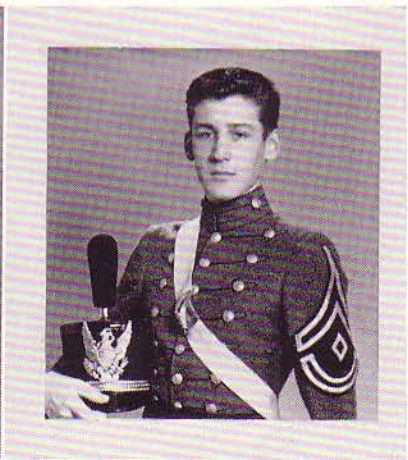

GEORGE C. SNYDER
First Sergeant

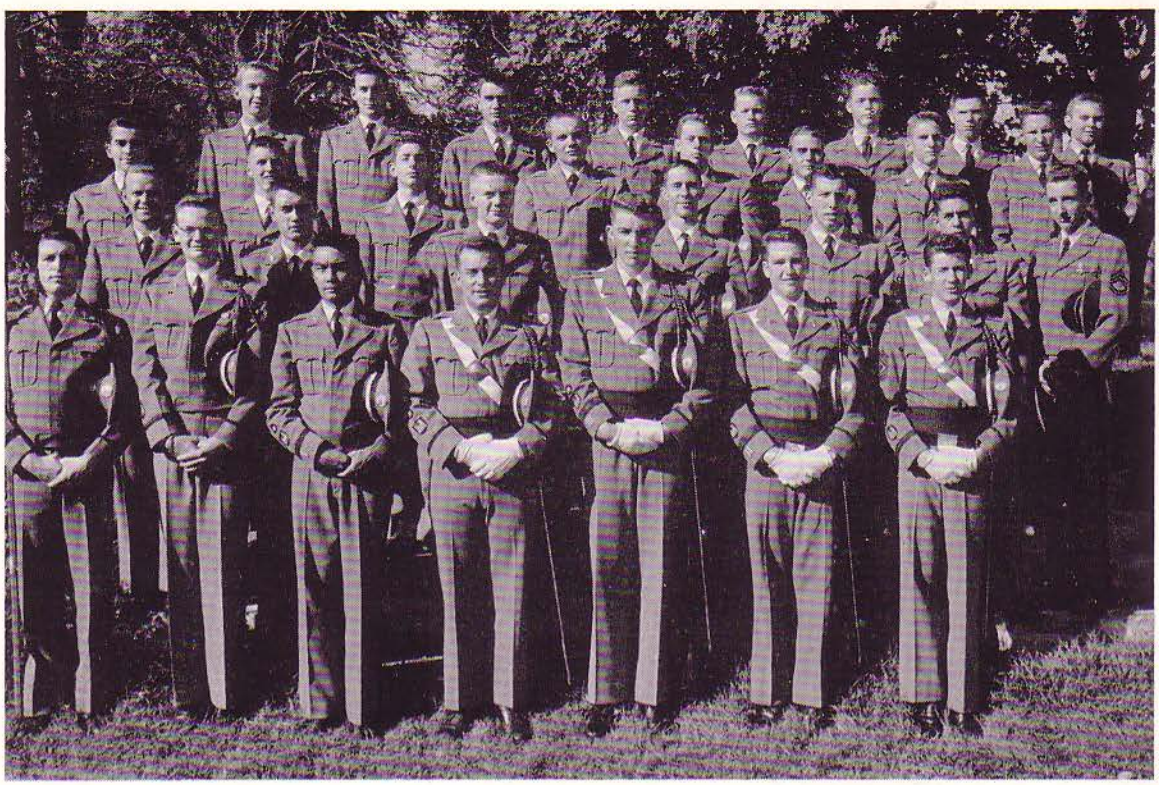

Front Row, Left to Right: Hollingsworth, Fancher, Leuterio, Pupo, Babione, Lanks, G. Snyder
Second Row: C. H. Turner, Jack Harrison, Waldron, Trout, Askin, Moros, Wahl
Third Row: Williams, Carson, Leary, Serwat, J. Turner, Fernandez, R. Durst, W. Jaeger
Fourth Row: Wells, Linden, James Harrison, Glass, Eastlack, Trapnell, Pugh, Biggs

Sergeants

Durst, R.
Fancher
Leuterio
Moros
Wahl

Corporals

Biggs
Pugh

Privates

Askin
Byrd, S.
Carson
Crotts
Eastlack
Fernandez
Glass
Goldberger
Harrison, J.
Harrison, J.
Jaeger, W.
Linden
Mandell
Prado
Robinson
Serwat
Smith, J.
Trout
Turner, J.
Waldron
Wells
Williams

COMPANY B

STEPHEN F. TOMASEK, III
Captain, Company Commander

ABELARDO A. AGUIAR
Second Lieutenant

RICHARD H. MOWER
First Lieutenant

VICTOR P. RODRIGUEZ
First Sergeant

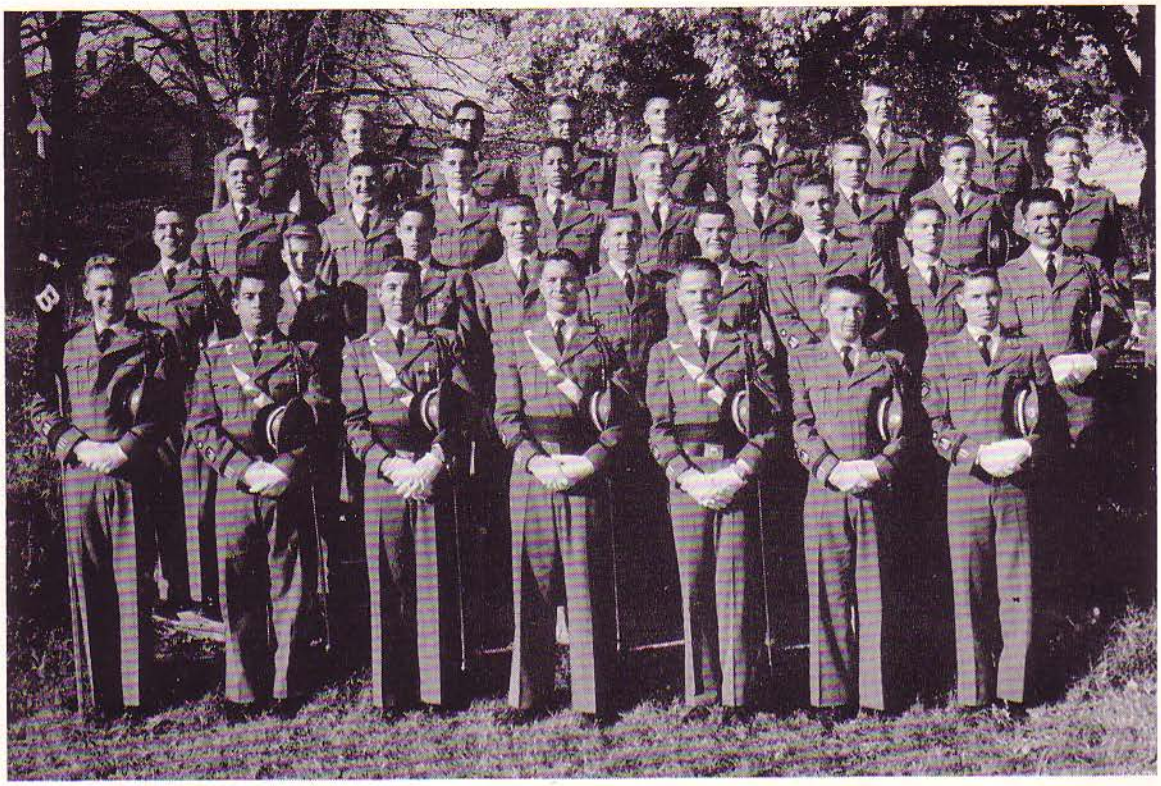

Front Row, Left to Right: Steeley, Rodriguez, Aguiar, S. Tomasek, Mower, Llewellyn, Faubion
Second Row: H. Perez, deVignier, Holland, Withers, Palm, Gibbs, Rinios, Rossodivita, Hernandez
Third Row: Junco, F. Perez, J. Mojarrieta, A. Lopez, Van Evera, Cedeno, Wood, Ballou, Crass
Fourth Row: Balladares, C. Clotfelter, Bonilla, Shafer, S. Durst, Everton, Weiner, Kunc

Sergeants

Crass
Faubion
Gibbs
Hernandez
Llewellyn
Weiner

Corporals

Balladares
Clotfelter C.
deVignier
Rinios
Steeley

Privates

Ballou
Bonilla
Cedeno
Davis
Durst, S.
Everton
Holland
Junco
Kirchman, L.
Kunc
Lopez, A.
McAllister
Palm
Perez, F.
Perez, H.
Petty, J.
Robinson
Shafer
Sheffer
Snow
Van Evera
Withers
Wood
Wright
Rossodivita

COMPANY C

JAMES C. HOLLAR
Captain, Company Commander

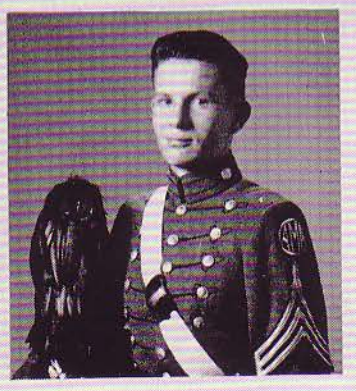

JOHN E. BUCHANAN
Second Lieutenant

HERNAN C. CUESTA
First Lieutenant

DOMINGO A. GONZALEZ
First Sergeant

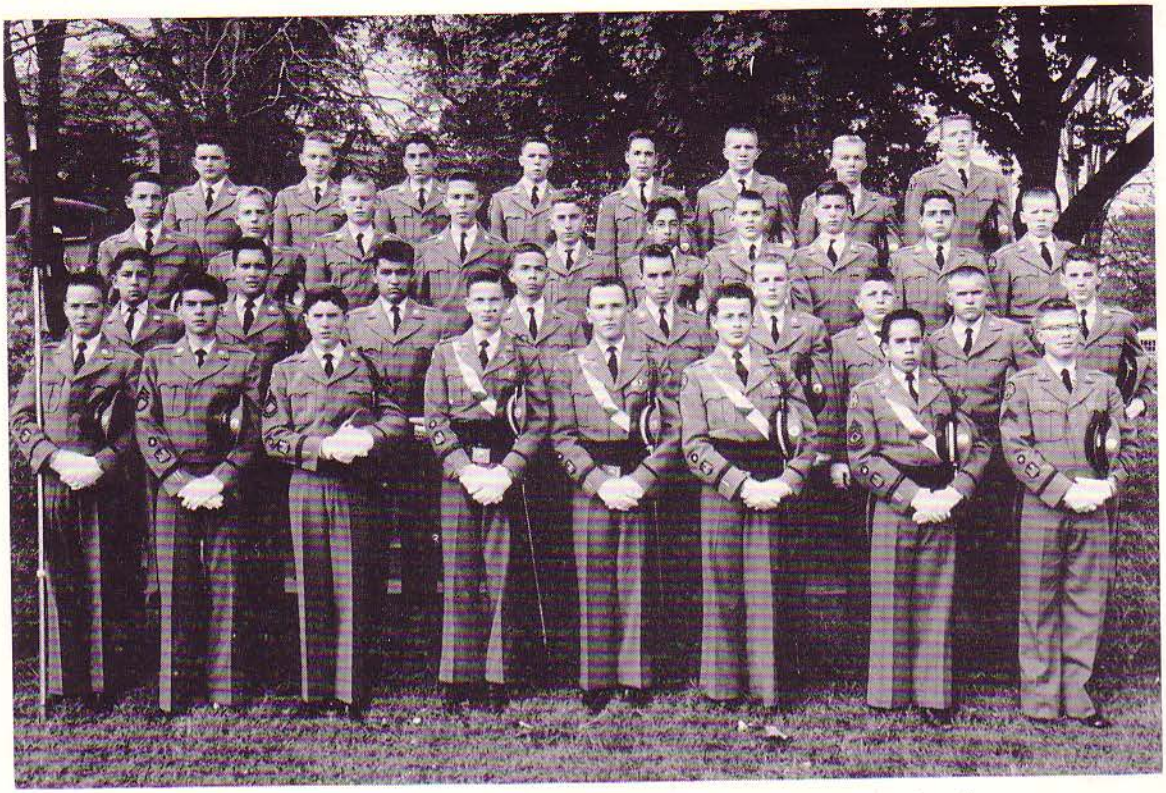

Front Row, Left to Right: Meier, Arria, Webster, Buchanan, Hollar, Cuesta, Gonzalez, Cowell
Second Row: Parra, Diaz, Marquez, Blanco, Castro, Johnson, Salame, Snell, Conrad
Third Row: Freile, Haynes, Porterfield, Fiszman, Garcia, Ceren, McAleese, Colindres, G. Perez, Tully
Fourth Row: Martinez, Walker, Lamas, W. Rogers, R. McVey, Skaggs, England, Seeberger

Sergeants

Arria
Diaz
Freile
Meier
Rogers, W.
Webster

Corporals

Burrell
Garcia
Haynes
Martinez

Privates

Blanco
Castro
Ceren
Conrad
Cowell
England
Fiszman
Flores, J.
Gibbs, I.
Grattan, J.
Grattan, R.
Johnson
Lamas
Marquez
McAleese
McVey, R.
Parra
Perez, G.
Petty, G.
Porterfield
Salame
Seeberger
Skaggs
Snell
Tully
Walker
Windevoxhel

COMPANY D

EDWARD D. DAUGHTREY, III
Captain, Company Commander

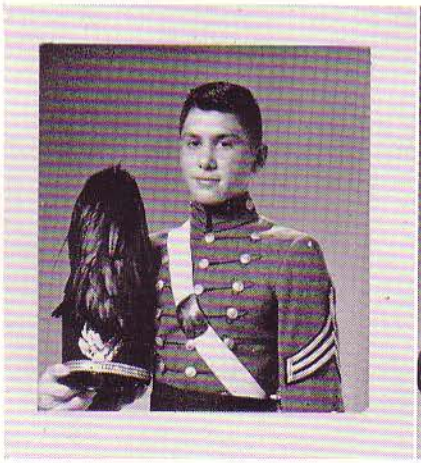

TYRONE G. J. TOMASEK
Second Lieutenant

CARLOS R. GIAMMARIA
First Lieutenant

HUGH J. HARMON
First Sergeant

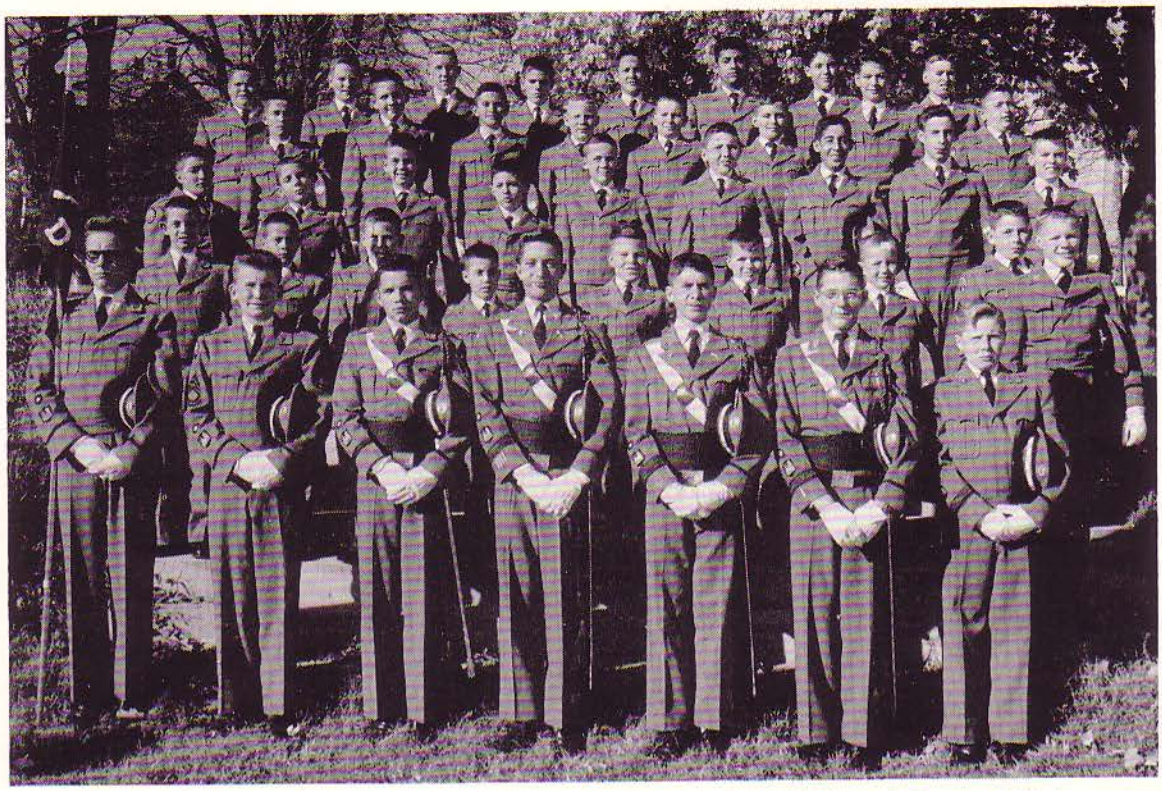

Front Row, Left to Right: L. Mojarrieta, Mangin, Giammaria, Daughtrey, T. Tomasek, Harmon, Quimby
Second Row: Coulon, Persall, P. Jaeger, Parks, Bickford, Baucom, Brauns, Hubbard, N. Corbell
Third Row: Godoy, Nadreau, Wales, A. Troconis, Ridgeway, G. Troconis, Ceren, Rhode, Staudt
Fourth Row: Herrera, Gourley, Salas, T. Corbell, Giubergia, Vetencourt, Colindres, Gavallos
Fifth Row: A. Alvarenga, Ward, Gordon Saunders, Grammer, N. Alvarenga, Marquez, Delgado, Ames

Sergeants

Corbell, N.
Hubbard
Mangin
Quimby
Staudt
Vetencourt
Mojarrieta, L.

Corporals

Bickford
Rhode

Privates

Aguilar
Alvarenga, A.
Alvarenga, N.
Ames
Baucom
Brauns
Ceren
Colindres
Corbell, T.
Coulon
Delgado
Gavallos
Giubergia
Godoy
Gourley
Grammer
Herrera
Jaeger, P.
Marquez
Martin
Nadreau
Parks
Persall
Petty, T.
Porter
Ridgeway
Salas
Saunders, G.
Sweeney
Troconis, A.
Troconis, G.
Vallone
Wales
Ward
Willcox

COMPANY HQ

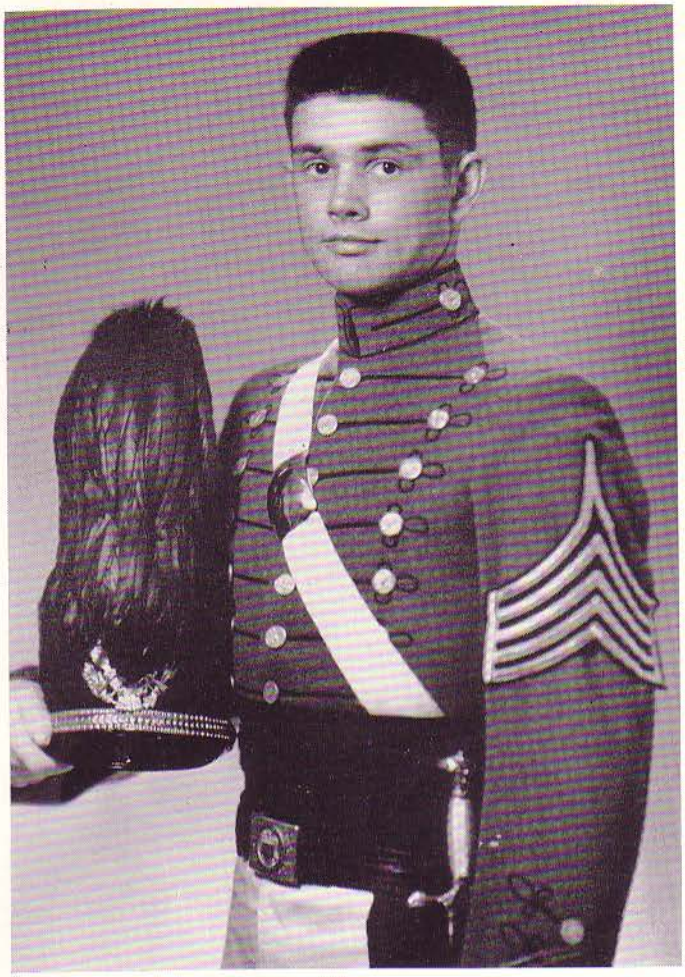

HARRY S. SOMMERS, JR.
Captain, Company Commander

JAMES D. HUME
First Sergeant

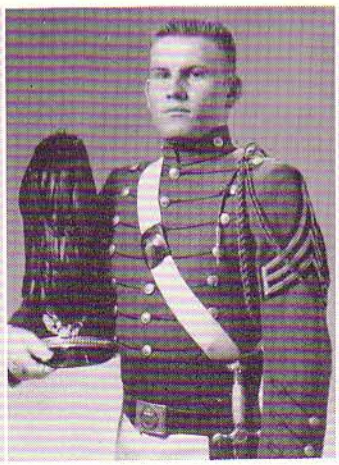

STEPHEN C. RODGERS
First Lieutenant

GRAY W. HUME
Second Lieutenant

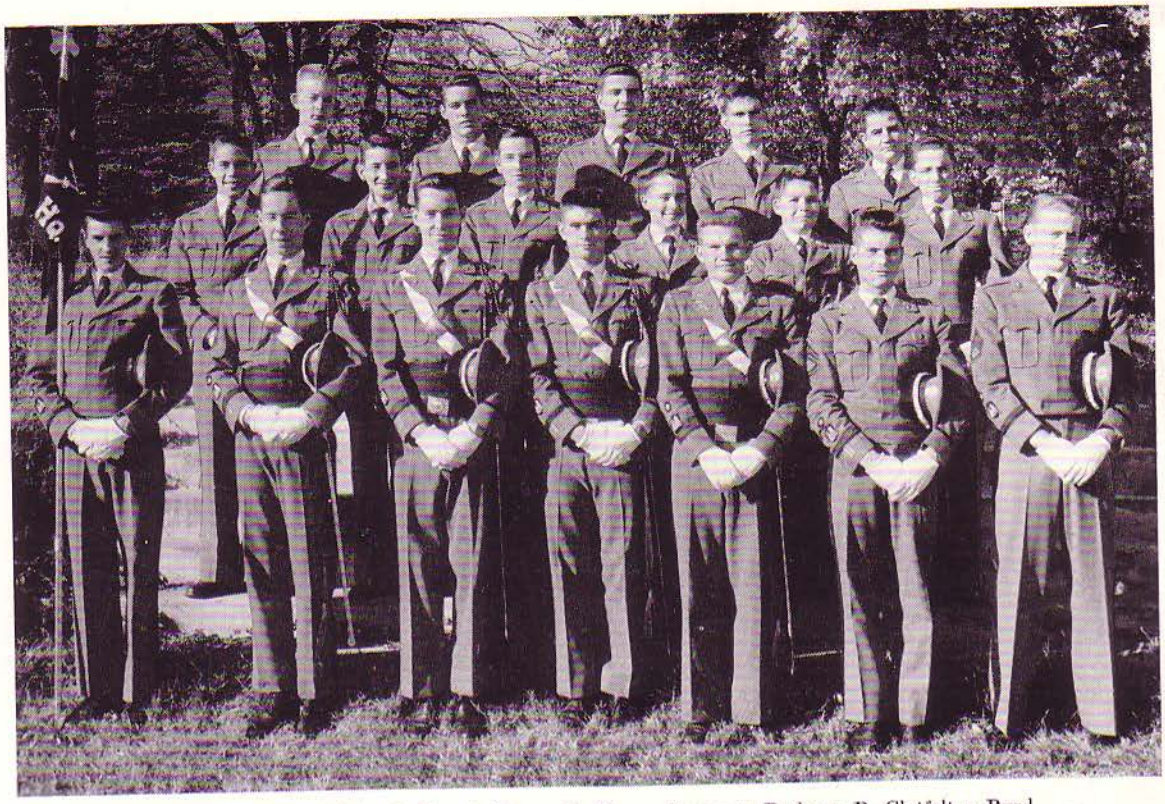

Front Row, Left to Right: LaRue, J. Hume, G. Hume, Sommers, Rodgers, R. Clotfelter, Byrd
Second Row: Jones, Lang, Smoot, Baker, Bradley, Yates
Third Row: R. Mudd, Bradshaw, Radford, Stuckey, Joseph

Sergeants

Baker
Byrd
Clotfelter, R.
Joseph
Stuckey
Yates

Corporals

LaRue
Smoot

Privates

Bradley
Bradshaw
Jones
Kelbaugh
Lambert, W.
Lang
Mudd, R.
Radford
Young

BAND

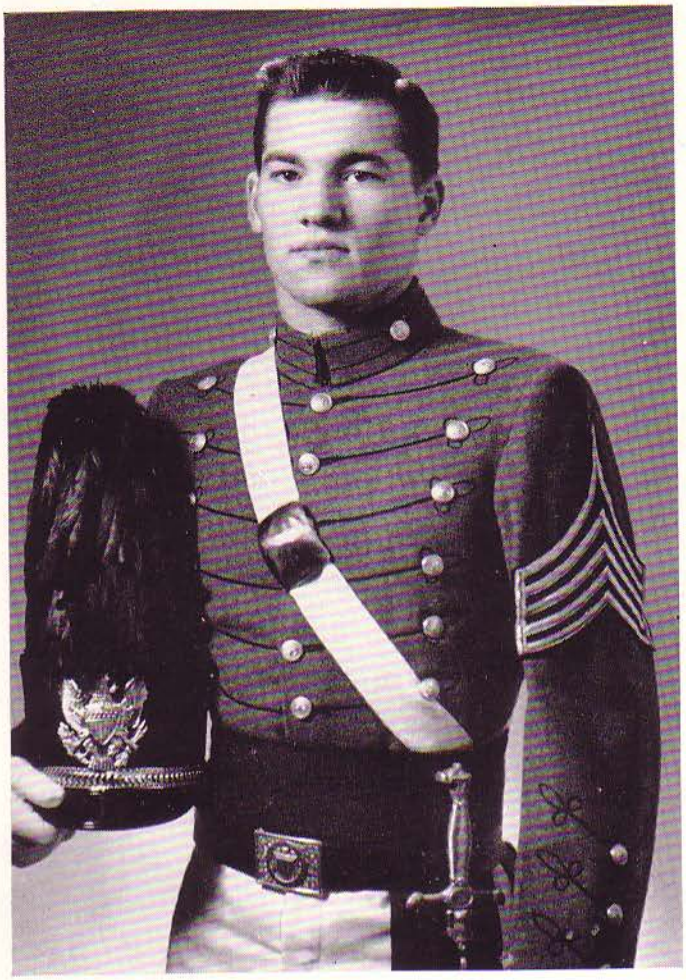

JAMES R. MAHANES
Captain, Company Commander

R. GOODLOE SAUNDERS
Second Lieutenant

T. NICHOLAS CRUMP
First Lieutenant

ARTHUR M. SANDRIDGE
First Sergeant

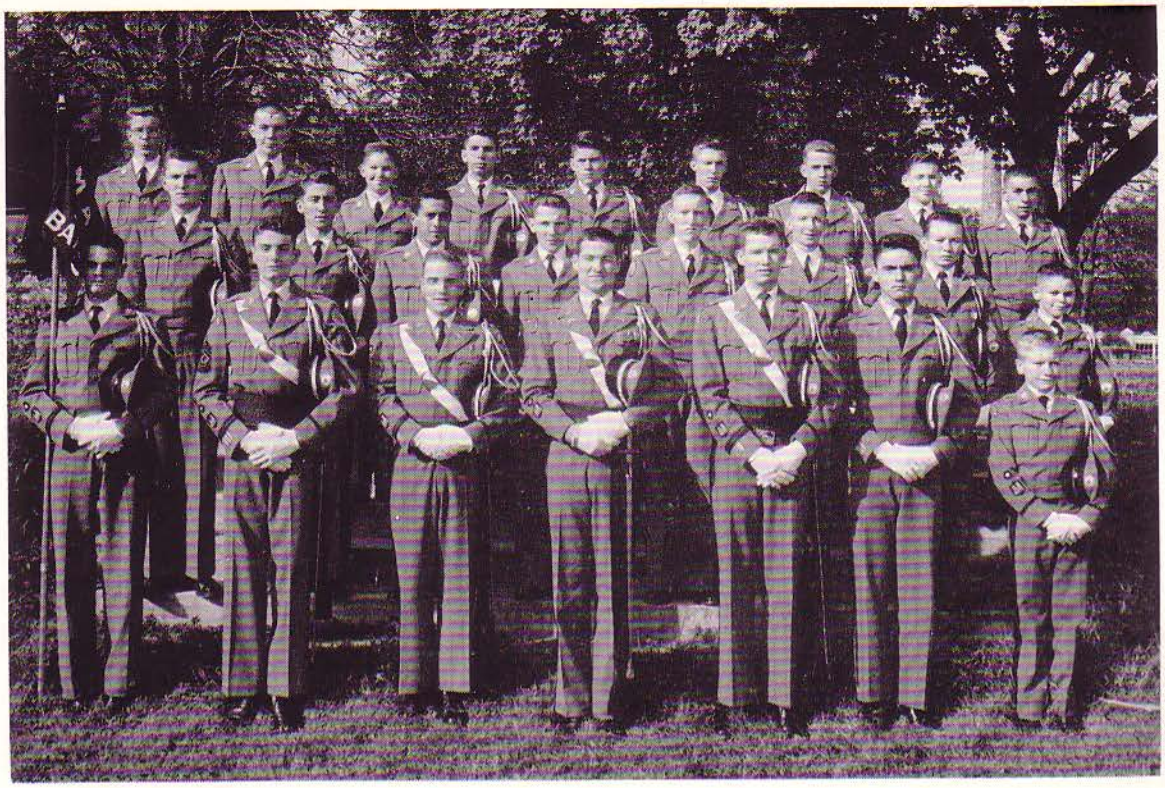

Front Row, Left to Right: O. Lopez, Sandridge, Goodloe Saunders, Mahanes, Crump, Moya, Womer
Second Row: Purks, Mejia, Cardozo, E. C. Smith, Williamson, Morris, Emmons, W. McVey
Third Row: R. Turner, Kelley, Bergman, Rincon, S. Lambert, Carver, C. Flores, J. L. Snyder, Abdullah

Sergeants

Bergman
Emmons
Lopez, O.
McVey, W.
Mejia
Snyder, L.
Turner, R.

Corporals

Abdullah
Womer

Privates

Carver
Cardozo
Flores, C.
Kash
Kelley
Lambert, S.
Leary
Mojarrieta, J.
Montejo
Morris
Moya
Mudd, T.
Patterson
Purks
Rincon
Risby
Robbin
Shumake
Smith, E. C.
Squibb
Williamson

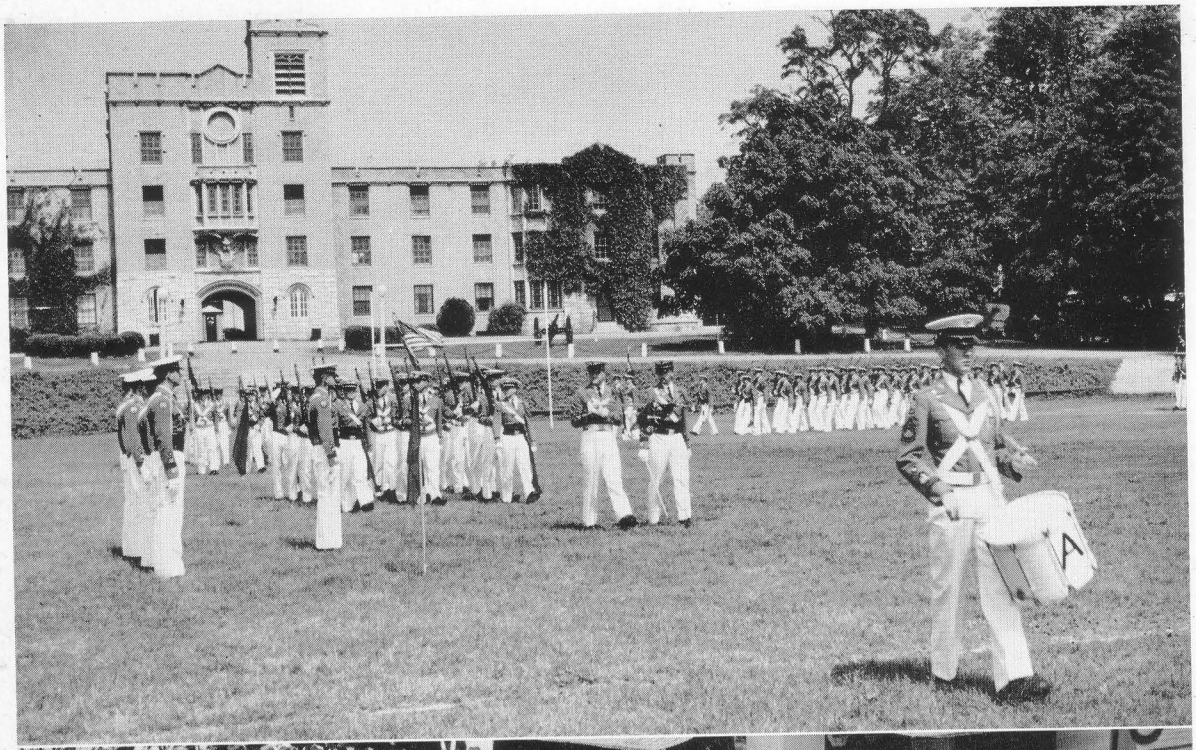

ON PARADE—SHARP, QUICK STEPPING AUGUSTA!

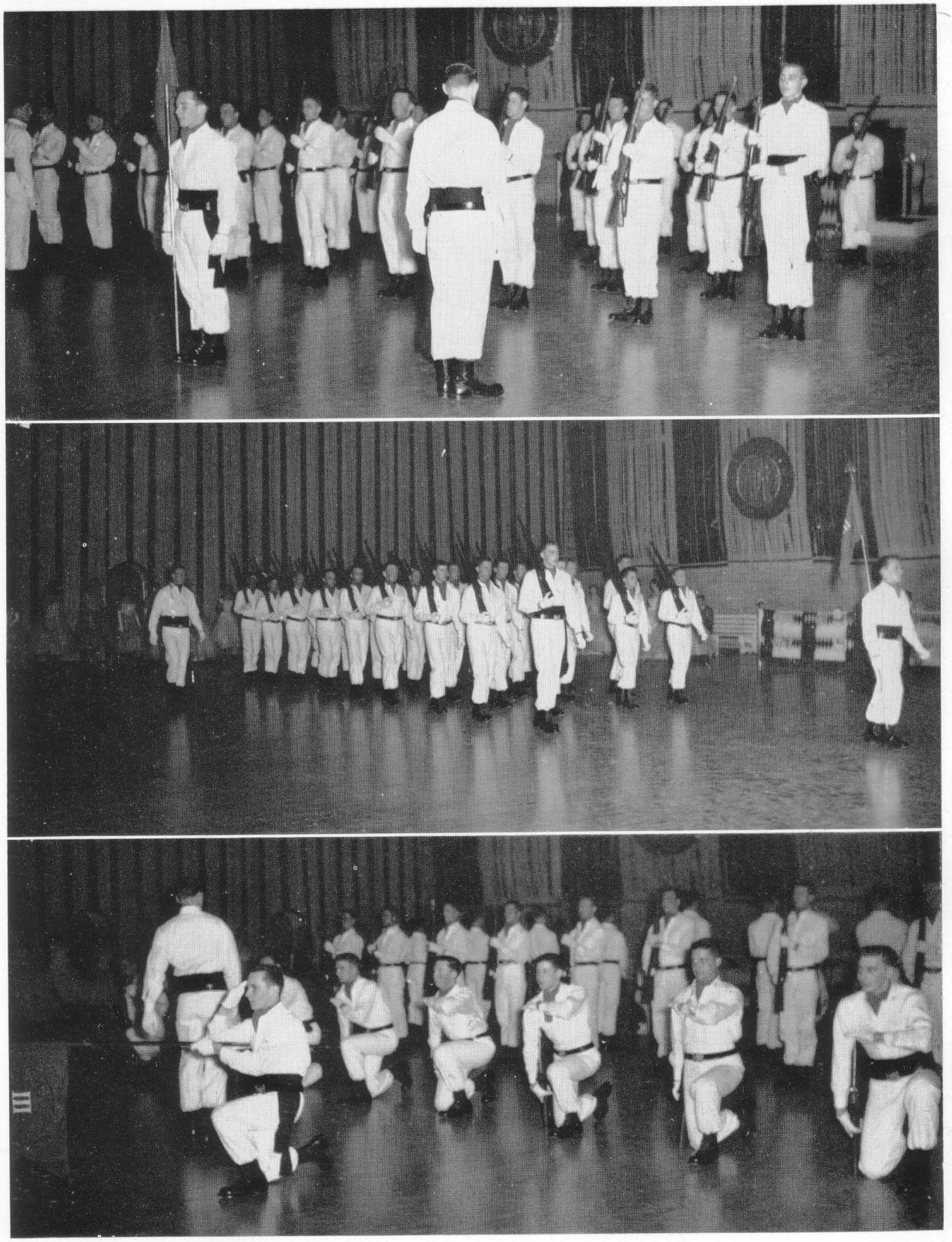

THE ROLLER RIFLES IN EXHIBITION DRILL

ELITE

The Athletics

In a school such as Augusta, the average boy has the opportunity to engage in a variety of sports. The Academy has long been noted for this wide variety of athletics. Everything from lacrosse to fencing to football is included.

If one happens to pick up the paper and sees that Augusta has just lost a game, he probably doesn't think very highly of our athletics. If he knew the inside story, he would be praising Augusta, instead of knocking it.

A few years ago, Augusta dominated every sport in its league. Those were the days of bowl bids and athletic scholarships. The average boy in the barracks didn't come out for athletics then. They felt as if they couldn't compete with the "scholarship boys". Then, there came the dawning of a new era. No more athletic scholarships have been awarded for four years. Since then, Augusta's teams have been composed of boys who had the "desire" to play. The boys, for the most part, have been green, but they have always done well for themselves.

This year, the teams made new strides forward. The basketball team, the fencing team and the rifle team really came through. The new era is beginning to show results.

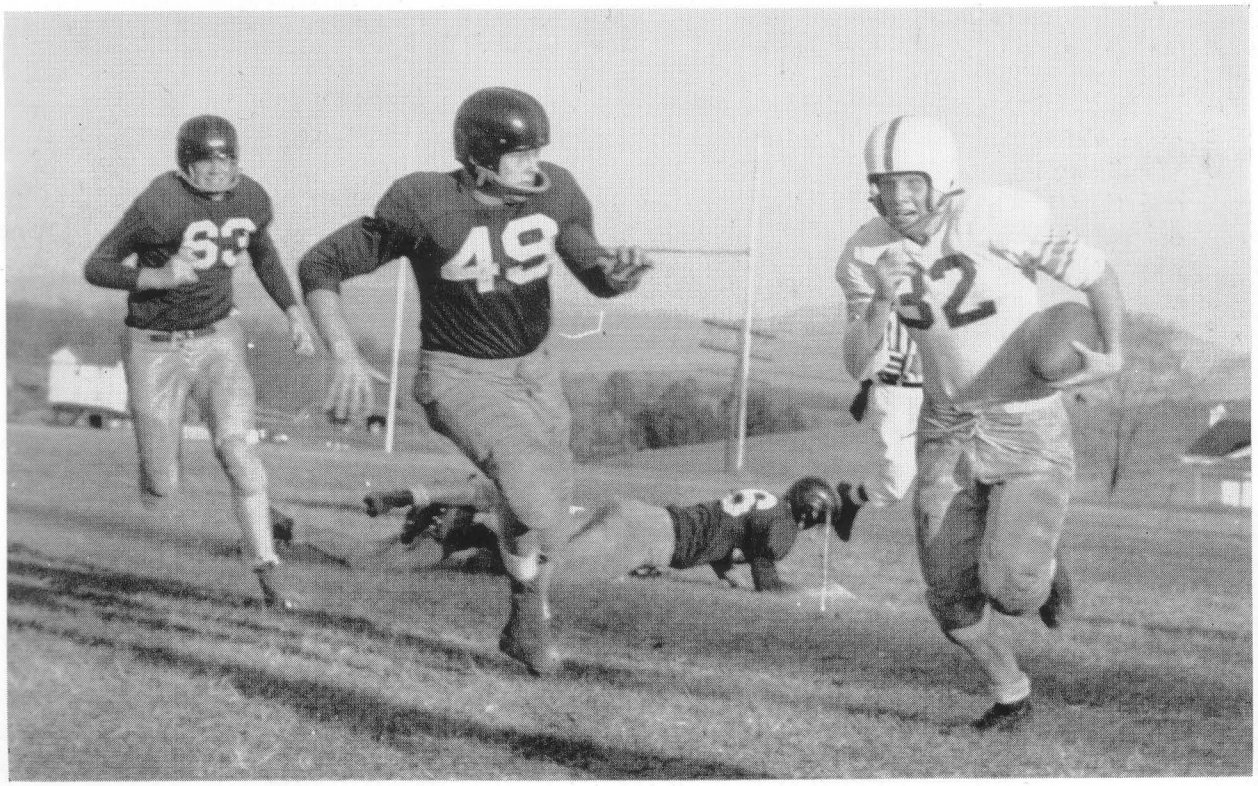

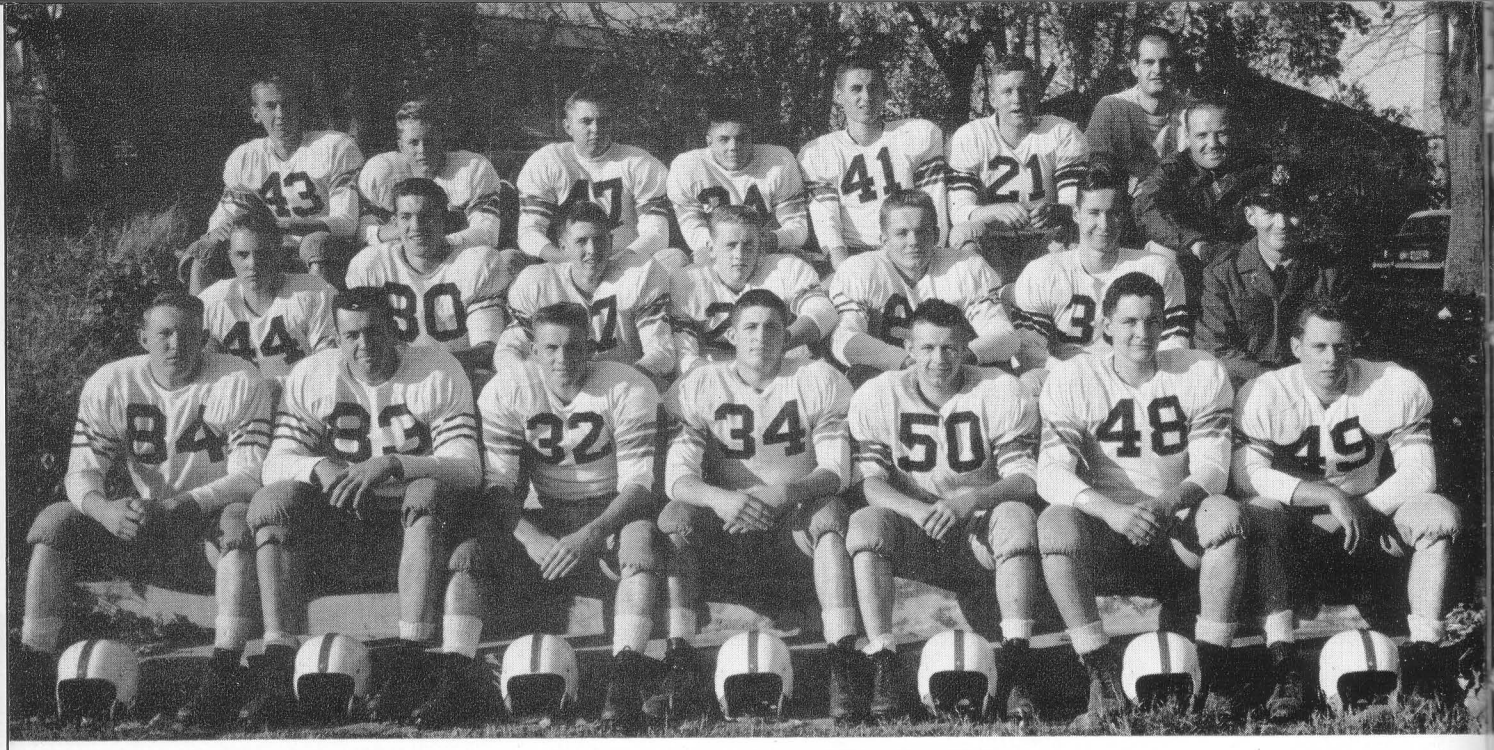

AMA'S VARSITY FOOTBALL TEAM

Front Row, Left to Right: Adrian Howard, Buddy Krise, Steve Rodgers, Charles Hollingsworth, Hugh Llewellyn, Steve Tomasek, Jim Turner

Second Row: Goodloe Saunders, Jim Mahanes, Bob Carson, Butter Byrd, Hank Serwat, Jim Hume, Head Coach Jim Taylor

Third Row: Dick Wells, Dick Clotfelter, John Biggs, Joe Rossadivita, Ted Rinios, Ben Glass, Coach Tom Burke, Coach Malcolm Livick

FOOTBALL SEASON SUMMARY . . .

. . . WOODBERRY TAKES THE OPENER

The Augusta Cadets sustained an opening game defeat at the hands of a powerful Woodberry Forest eleven. Augusta kicked off and then proceeded to hold Woodberry on downs. On Augusta's first series of offensive plays, they fumbled. Woodberry took over at midfield, and the Foresters marched to their first score of the game. The green Cadets then made many mistakes, of which the more experienced and more alert Woodberry team made good use. Woodberry, after piling up a large first half advantage, substituted freely. The Cadets held the Foresters in check most of the second half, but were themselves unable to move consistently with the pigskin. When the final whistle blew, the score stood: Woodberry Forest 39, AMA 0.

CARSON
Quarterback

SERWAT
Fullback

MAHANES
Quarterback

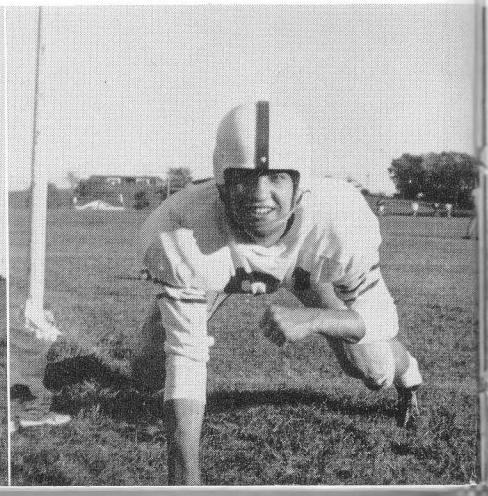

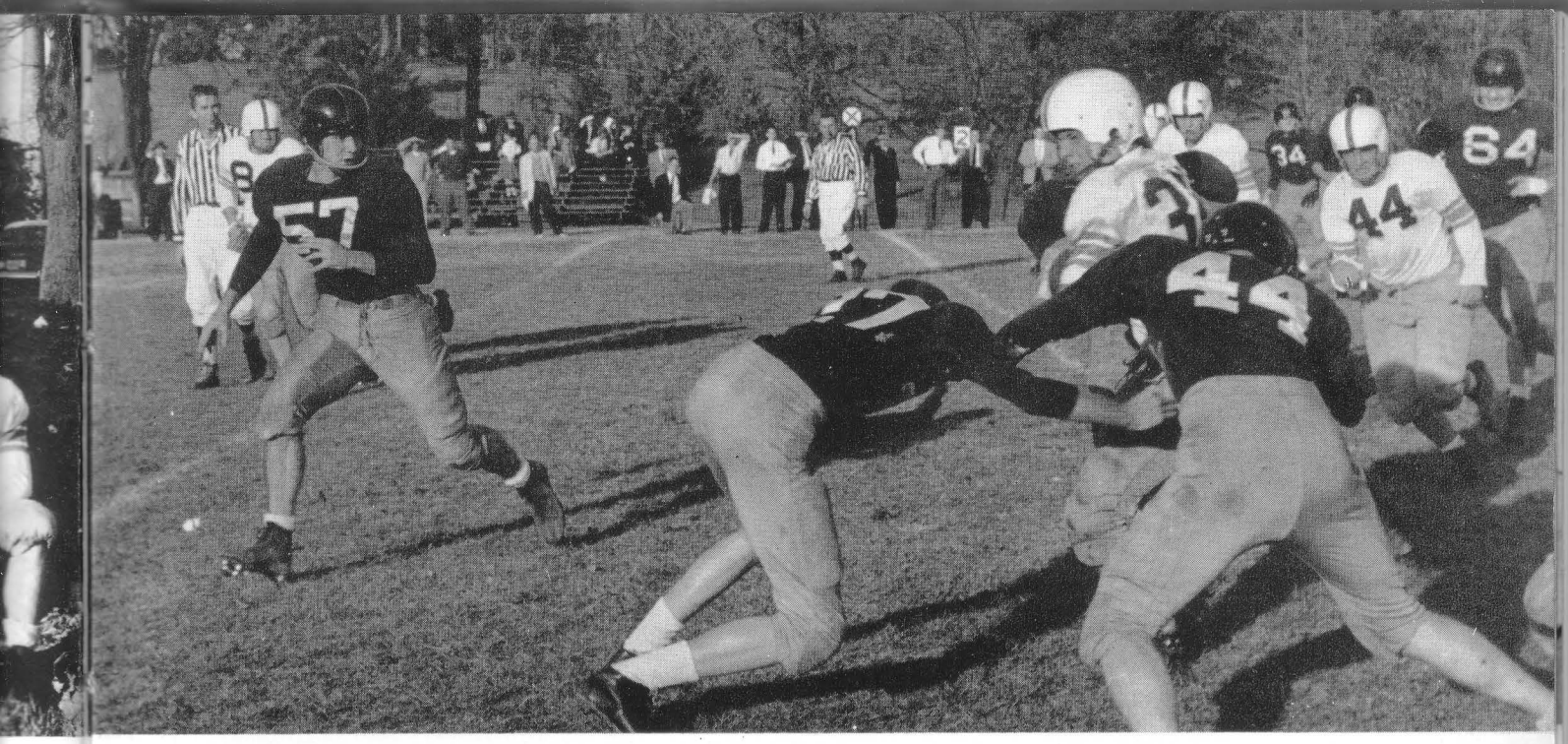

Steve Rodgers picks up yardage against E. H. S.

. . . VES SNEAKS BY

In the second game of the season, Augusta really showed marked improvement over their first start. Augusta outplayed VES in every department, but the final score was in VES's favor, 20-6. In the first quarter, AMA tallied the first score of the game. After Steve Rodgers had carried the ball through big gaps in the VES line to the goal, little Dickie Robinson plunged into the end zone for the score. After this first touchdown, Augusta came right back to knock on the gates again. With a first down on the three-yard line, Guy Davis attempted a line buck. He was met headon by a host of VES tacklers, and he fumbled. This was the turning point in the game. The demoralized Cadets gave up two quick touchdowns and left the field at half-time trailing 13-6. In the last half, the two teams battled to a standstill. In the last few minutes, AMA seemed to be moving for the equalizer, but several bad breaks sent them back to their own three-yard line. On the next play Bobby Carson, who played an outstanding game for Augusta, was hit and dropped. As he fell, he dropped the ball, and a VES lineman fell on it in the end zone for the final tally of a truly exciting ball game.

HOLLINGSWORTH
Right Guard
Co-Captain

BYRD, J.
Halfback

KRISE
Right Tackle

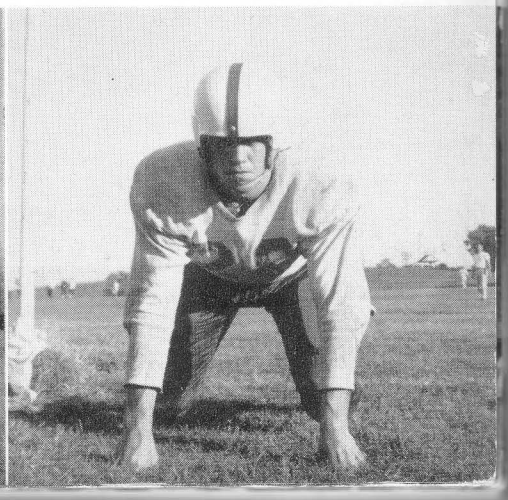

Askin Intercepts on Fishburne

. . . PRAISE THE SAINTS

It was a depleted and undermanned Augusta squad that ventured to Richmond for the Cadets' encounter with Saint Christopher's. The Saints were on the rebound from a severe drubbing suffered at the hands of mighty Fishburne the week before. They rolled up a 20-0 advantage over AMA in the first half. Jim Mahanes did a great job for Augusta in the first half, and was able to make many important stops. When Augusta started rolling, something always happened. Either costly fumbles or pass interceptions set them back on their heels. Late in the fourth quarter, three successive passes from Steve Rodgers to Adrian Howard really had the Cadets moving. However, time ran out before they were able to reach the goal line, and the gun went off with the final score, the Saints 26, AMA 0.

HOWARD
Right End

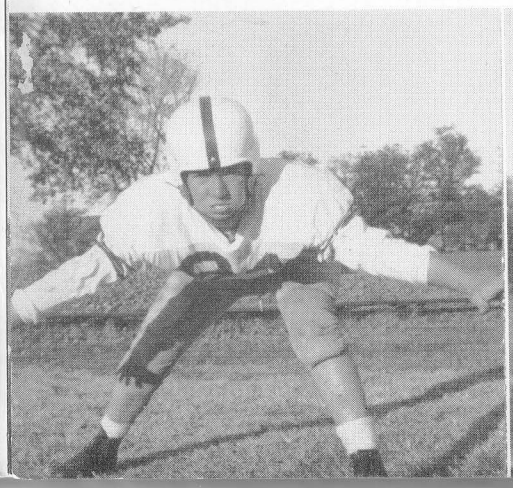

RODGERS
Halfback
Co-Captain

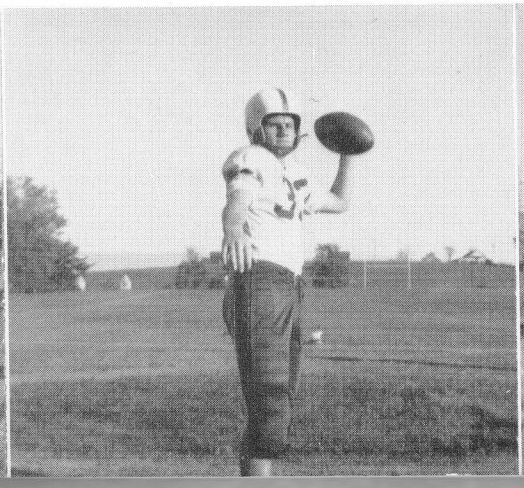

ROBINSON
Quarterback

Howard snares a pass

Hollingsworth tackles EHS

. . . MILLER SCHOOL GAINS REVENGE

Augusta took the field against a small but very determined Miller School team in the next game. Augusta rolled for very good yardage against their opponents, but again, fumbles cost them dearly. The Miller team had been underrated by our boys, and they proved it at our expense. They struck back with a savage ground attack to gain a half time lead of 14-0. The second half was much like the first with neither team able to come consistently close to a touchdown. Late in the fourth quarter, Miller hit pay dirt. They punched across a final score to defeat the Cadets 21-0, and thereby take revenge for a 7-0 loss in 1954.

S. Tomasek
Left Tackle

Llewellyn
Left Guard

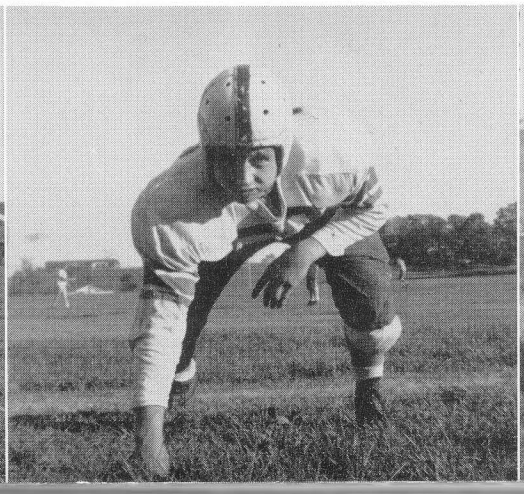

Saunders
Center

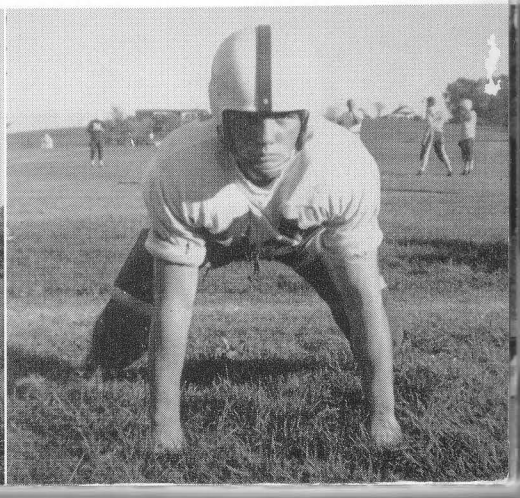

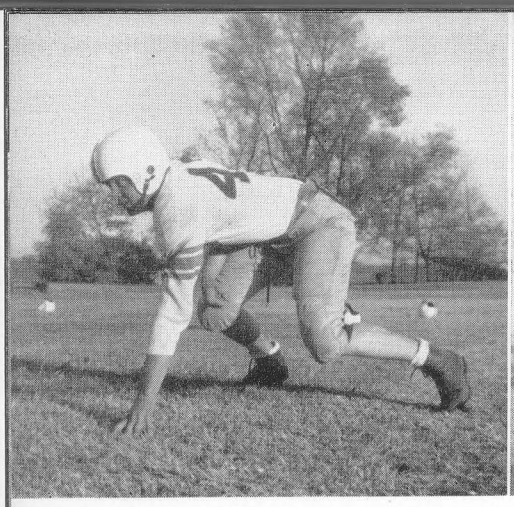

GLASS
Left End

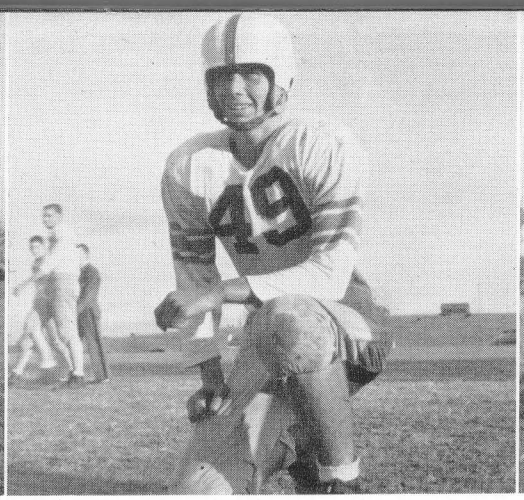

WELLS
Left End

BIGGS
Left Tackle

. . . EPISCOPAL GRINDS OUT A TRIUMPH

In their next to the last game of the season, the winless Cadets tackled EHS, the preparatory school power of the state, and once again came out on the short end of the score. Great bench strength and a remarkably good starting unit helped to spell disaster for AMA. The big boys from Alexandria rolled up a quick 27-0 advantage over the Cadets and coasted the rest of the way. As in most of its games, Augusta played a strong final half. Steve Rodgers combined with Dick Robinson to lead Augusta on several sustained drives, which the big boys barely managed to stop . . . In the last quarter, AMA gave up one more tally to Episcopal to give them a 33-0 win and a chance at the state championship.

HUME, J.
Left End

TURNER, J.
Center

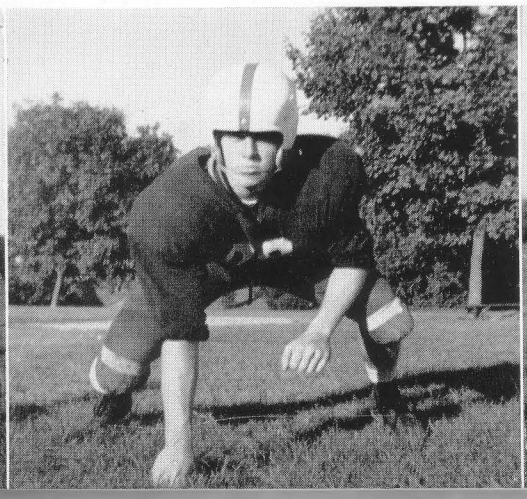

CRASS
Manager

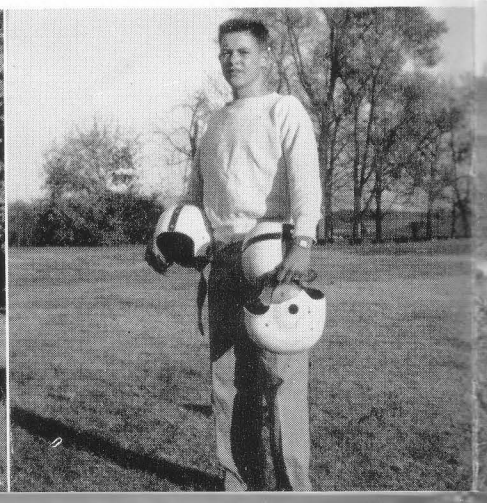

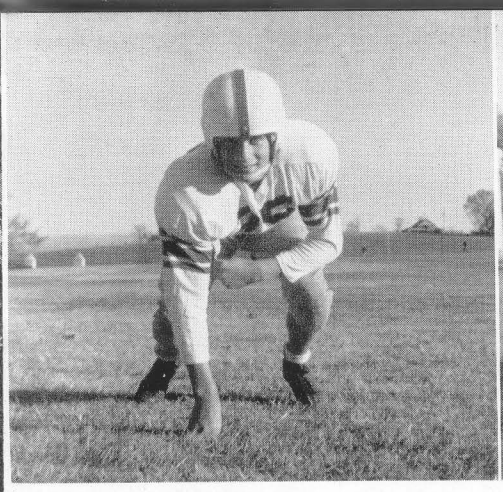

C. Clotfelter
Left Guard

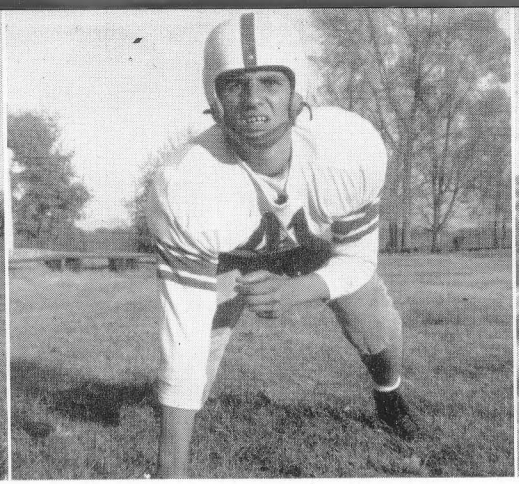

Rinios
Right Tackle

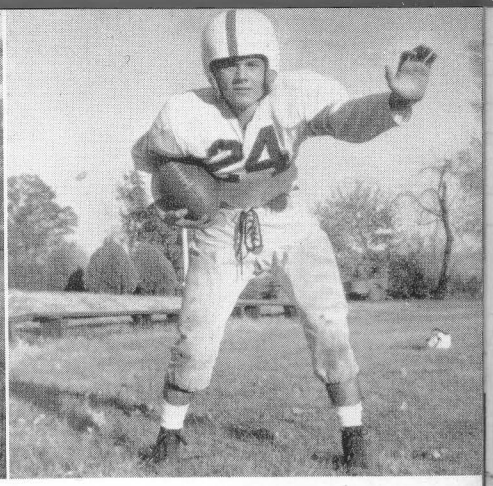

Rossodivita
Halfback

Augusta took the field on Thanksgiving Day determined to salvage something from a heretofore winless season. As it turned out, they accomplished very little. The scholarship boys from FMS were not to be denied. They literally rolled over Augusta at will. The Fishburne coach kept his starting team in most of the game in order to run the score up as high as possible. Chuck Hollingsworth played an outstanding game, although he was carried from the field with seconds to go. The final score of the game Fishburne, 46—AMA, 0.

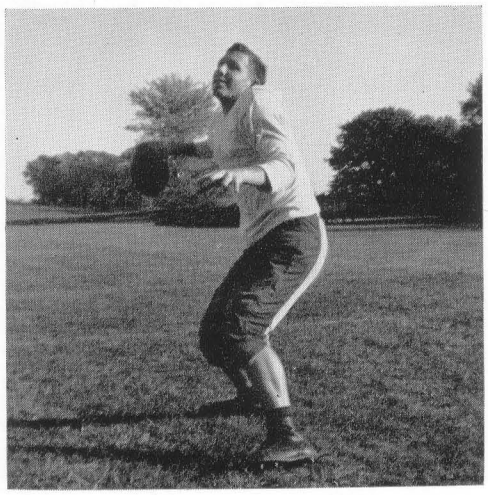

Askin
Quarterback

AND FISHBURNE RULES ON TURKEY DAY.

AMA VARSITY FOOTBALL SCHEDULE, 1956

Augusta	0—Woodberry Forest	39
Augusta	6—Virginia Episcopal School	20
Augusta	0—Saint Christopher	26
Augusta	0—Miller School	21
Augusta	0—Episcopal High School	33
Augusta	0—Fishburne Military School	46

Radford
Right End

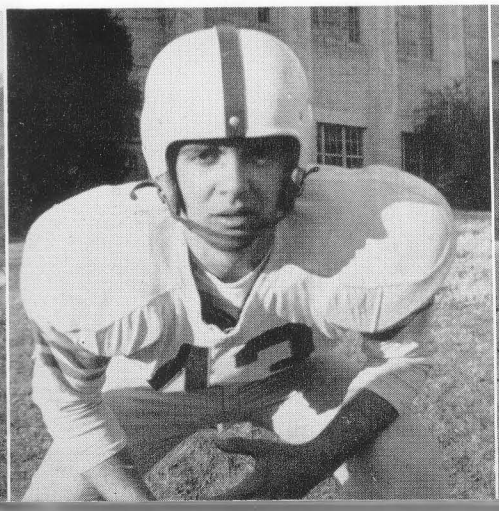

Sommers
Halfback

Babione
Left Tackle

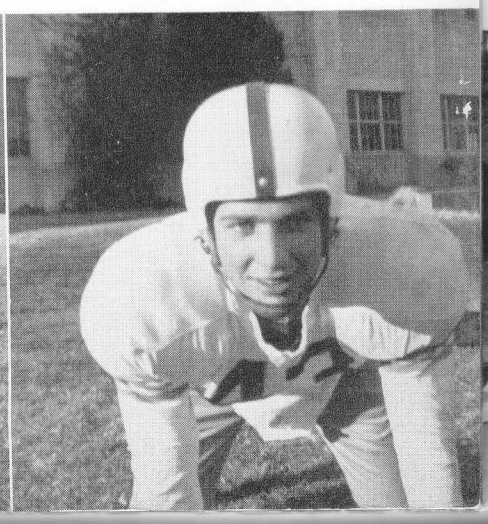

TIGER FOOTBALL SQUAD

First Row, Left to Right: Ed England, Coyt Johnson, John Buchanan, Walter Walker, Buzzy Coulon, Fred Womer
Second Row: Bill Waldron, Dick Mudd, Bill Kelley, Joe LaRue, Holmes Withers, Roger Morris
Third Row: Jay Wood, Roger Quimby, Doc Seeberger, Don Radford, Harry Sommers
Fourth Row: Jack Harrison, Mac Sandridge, Tom Mudd

TIGER FOOTBALL

SEASON'S RECORD

Augusta	6	Fishburne	33
Augusta	0	Shenandoah	30
Augusta	0	Massanutten	30
Augusta	0	Randolph Macon	18
Augusta	20	Lee High	26
Augusta	19	Lee High	13
Augusta	0	Fishburne	39

Augusta put on the field a small but scrappy eleven, which put up a strong fight against its formidable opponents.

Against Fishburne and Massanutten, Augusta played what would have been their normal varsity. Both teams were much heavier than the blue and white team. This, with their experience, gave them an advantage which youth and vigor could not overcome.

In the first game with FMS, the lone shining light came when Harry Sommers shot a long pass to Jack Harrison, who had gotten far

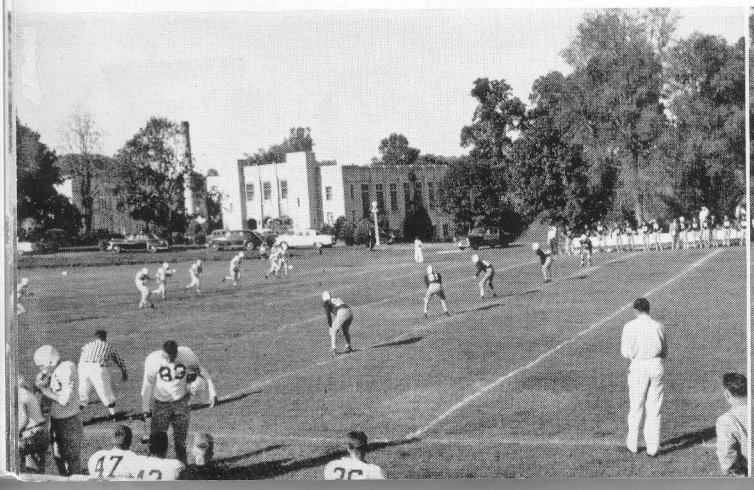

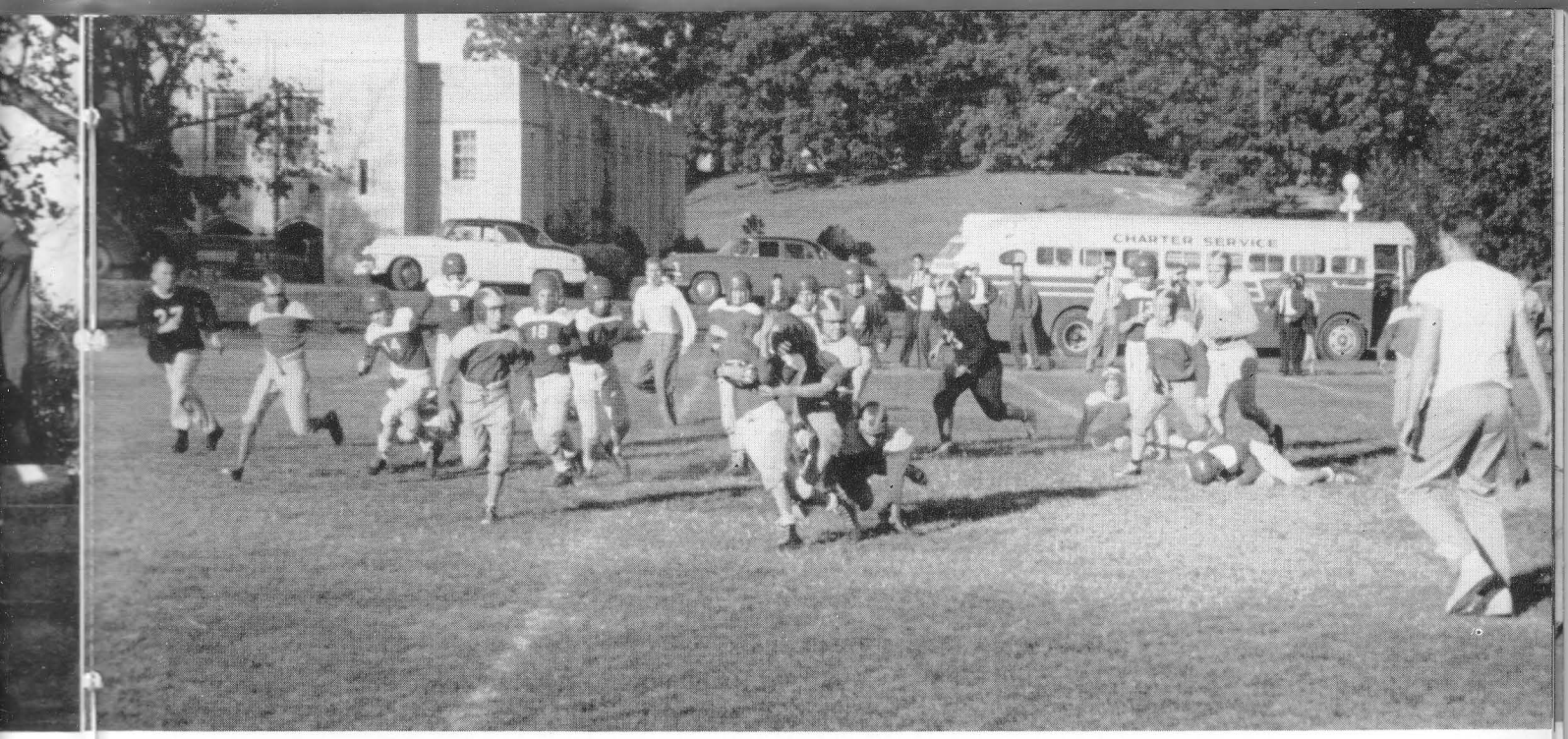

Walt Rogers ropes Harrisonburg

beyond the FMS defense. The rest of the game was FMS all the way. Augusta put some stumbling blocks in their road, but to no avail.

In the return game with FMS, it was FMS all the way with many casualties coming to Augusta in their vain attempts to keep down the score.

Against Massanutten despite the odds, Augusta threatened frequently, but the offense bogged down when pay dirt was in the near vicinity. MMA earned every point they made.

Against RMA the game was played in a sea of mud and in a downpour of rain which hindered the blue and white's passing attack, while our opponents forced over three TD's.

The bright light of the season was the two games with Lee High. In the first game, due to a fumble ball deep in our own territory, Lee High capitalized and scored, and made the extra point. In the second period, the same thing happened, and again in the third quarter. In the last period, Augusta got moving with a passing attack which netted three quick touchdowns and two extra points, but the rally came too late to prevent a lost game.

In the return game with Lee High, the game was nip and tuck. First Augusta would score, and then Lee High. Coyt Johnson went through center for twenty yards and a touchdown. Don Radford threw a thirty yard pass to John Buchanan for a touchdown. At this point Lee High had made their extra point while Augusta did not. Thus the score, 13-12. With but one play and 8 seconds to go, Harrison again scored on a 50-yard pass from Radford for the winning tally and the game.

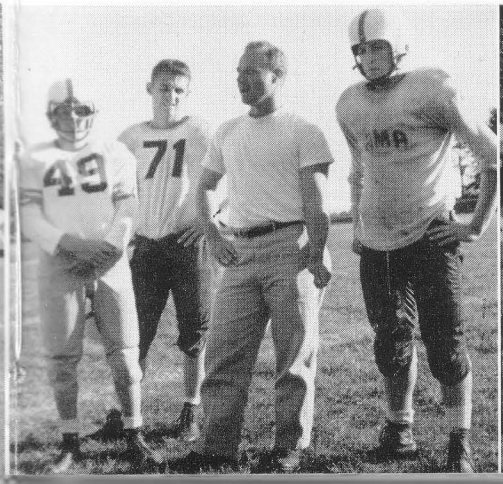

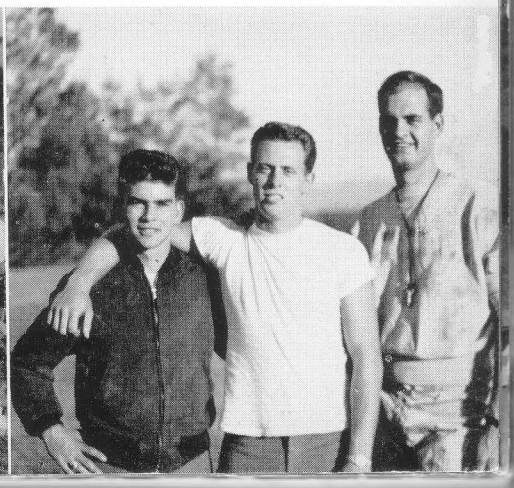

JUNIOR FOOTBALL SQUAD

First Row, Left to Right: Sammy Wales, Tim Staudt, Gordon Saunders, Fred Womer, David Rhode, Ronnie Ward, Dick Grammer, Paul Jaeger

Second Row: Capt. Herbert Lucus, Jack Grattan, Bob Grattan, Ralph Bradley, Dale Skaggs, Allen Ames, Robert Ridgeway, Andre Parks, Lt. H. Hanson

Third Row: Carlos Giammaria, Peter Freile, Pete Parra, Nelson Salas, Gus Vetencourt, Norris Corbell, Bruce Tully

Fourth Row: A. Godoy, Bootie Hubbard

JUNIOR FOOTBALL

Holding practice sessions every afternoon under the expert guidance of Captain Lucus and Lt. Hanson, the Junior Football Squad showed a marked improvement as the 1955 season progressed. The boys from "J" Barracks were the pioneers at Augusta in the field of night football, as they traveled to Harrisonburg to open their season under the lights. Playing against a team that had four games experience on them, the youngsters from Fort Defiance made it a game right down to the final whistle—losing 20 to 6. Outstanding for the Augusta eleven were Freile, Giammaria, Parra, and Womer.

The following week AMA played the role of host when Harrisonburg played at Augusta. This time the Harrisonburg squad came out on top 13-6.

The final game of the season was played at Massanutten Military Academy. Playing for the first time in the rain and mud the Juniors went down in defeat 20 to 6.

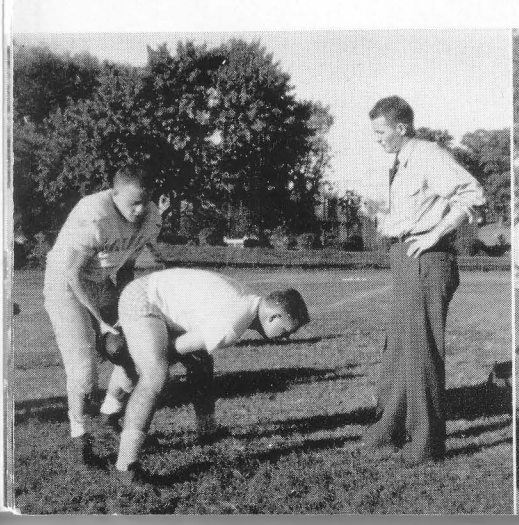

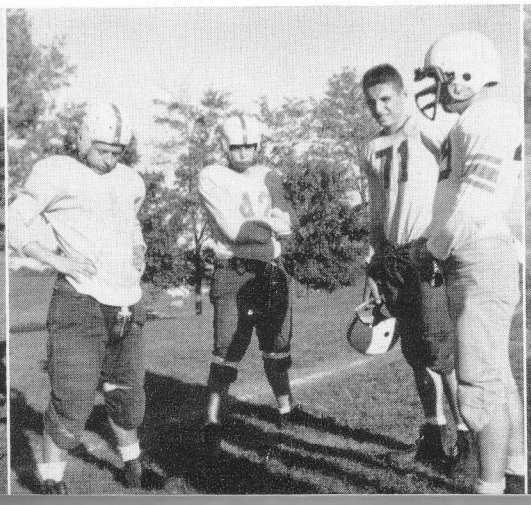

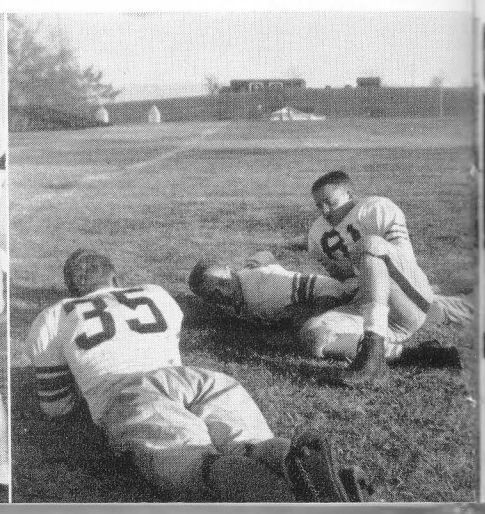

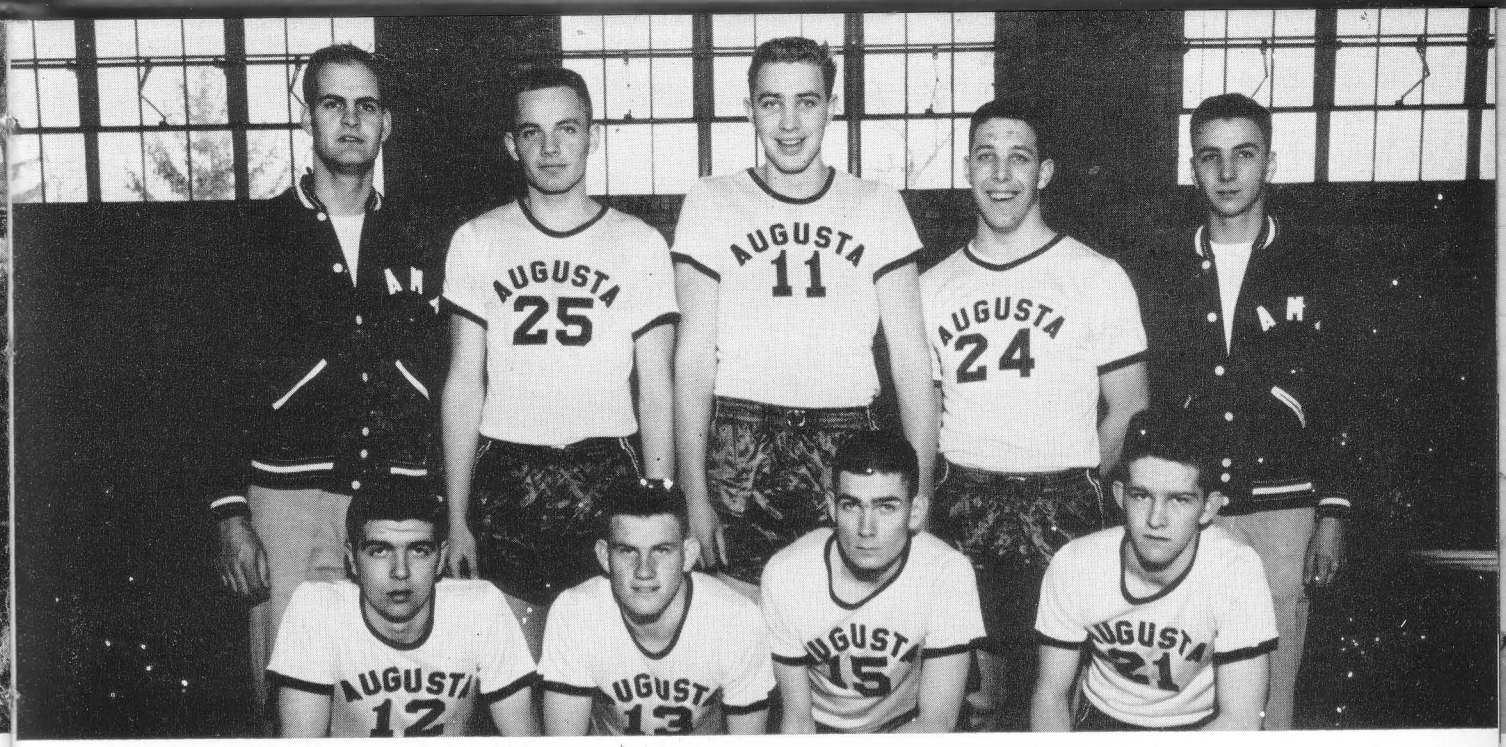

VARSITY BASKETBALL SQUAD

First Row, Left to Right: Don Radford, Steve Rodgers, Frank McAllister, Bob Mariner
Second Row: Coach Malcolm Livick, Hank Serwat, Bill Babione, Steve Askins, Lee Steeley, Manager

VARSITY BASKETBALL AT AMA

Emerging from a 13 loss and 1 win record last year, the "Keydets" have improved to the point where about 50 per cent of the games played by Augusta this year were brought home as victories. The team's improvement won the enthusiastic support of the corps and faculty. The taste of victory, after so long a time without it, is invigorating, and the corps, team, and faculty feel it.

AMA has done very well for itself on the hardwood court. Needless to say, a large part of the credit rightfully goes to our excellent and indomitable coach, Lieutenant Livick. The boys caught some of his fiery spirit and the will to win, and sought to break the jinx which had slowly encroached upon AMA basketball teams.

The teams that fell victim to the "Keydets", and even those who won, knew that they had played a real game. In order to improve on this year's standing, Augusta will have to put in a good deal of hard work. Four of our losses were to teams that basically outclassed our small squad. We lost two games each to VES and Fishburne. The first contest with each school was lost by a rather large score. However, the story of the second game with each is much different. Starting with VES, we see that they won by some 30 points the first time, and then by only 7 points the second game. Although facing taller men, Augusta controlled the jump balls, and used quick openings to score nearly every time. At half

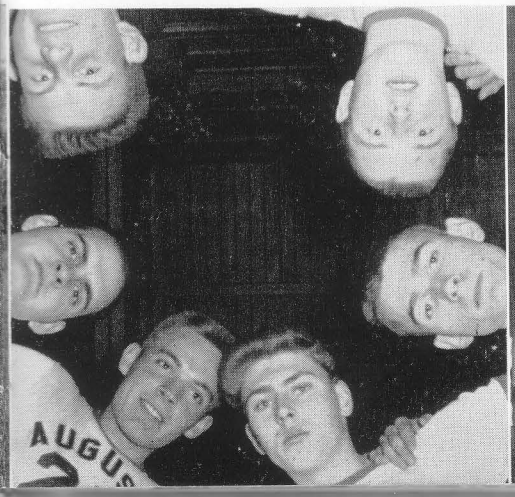

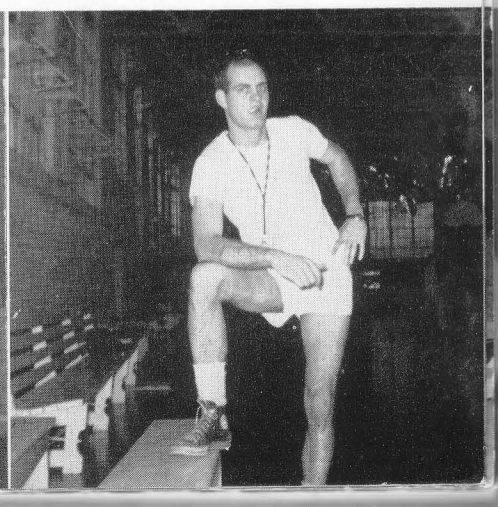

Mariner gains the ball

Action under the hoop

time the score read 26-26, and it was a worried bunch of VES boys that trudged down to the locker room.

Against the top-rated Fishburne squad, the Keydets used a slow and deliberate "give and go" offense. The FMS Squad was thrown

Babione

Carson

McAllister

Serwat

Rodgers
Captain

INDIVIDUAL

Player	*Games*
Serwat	14
McAllister	14
Babione	11
Rodgers, S.	13
Mariner	10
Carson	10
Radford	10
Crotts	8
Askin	12

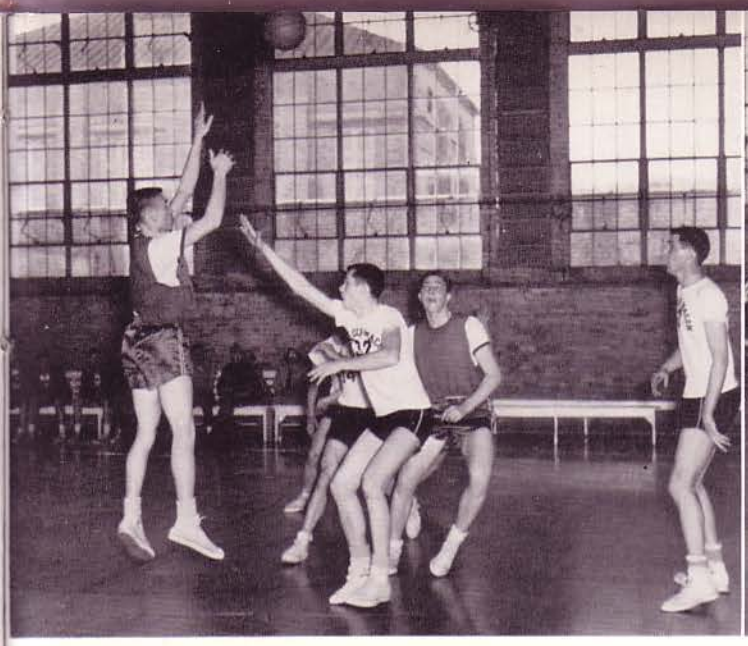

Mac makes a marker

Radford rifles a pass

Crotts

Radford

Askin

Mariner

Steeley
Manager

off balance when Augusta set back and waited for them to come and get the ball. Augusta made many points from the foul line.

The entire team and the coach deserves praise. Hats off to the Corps for its support!

SCORING CHART

Goals	*Foul-Tries*	*Total*
86	37–40	209
65	43–91	164
32	15–28	78
27	9–19	64
28	14–26	60
21	7–16	55
16	18–38	42
9	11–30	29
7	2–9	16

Serwat tosses one up

Serwat goes for 2 against Norfolk Academy

BASKETBALL SCORE BOARD

AMA	44—Miller School	33
AMA	62—VSDB	37
AMA	36—Woodberry	70
AMA	70—Blue Ridge	30
AMA	59—VES	87
AMA	46—VES	54
AMA	48—Miller School	47
AMA	61—VSDB	53
AMA	37—Fishburne	98
AMA	60—RMA	82
AMA	66—Blue Ridge	33
AMA	40—Fishburne	87
AMA	48—RMA	69
AMA	41—Norfolk Academy	42

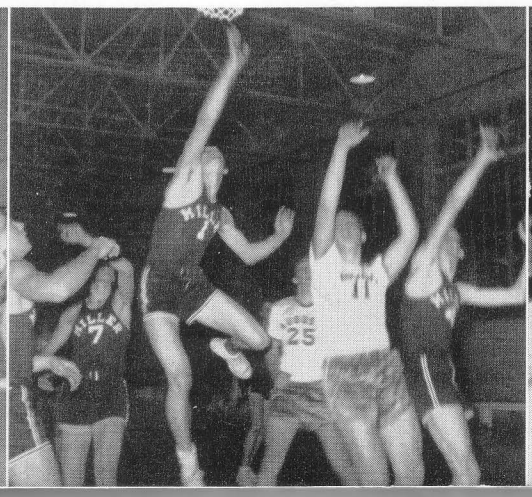

JV BASKETBALL TEAM

Kneeling: Roger Morris, Bob Seeberger, Bob Durst, Roger Quimby

Standing: Coach Taylor, Mike Everton, Bill Yates, Charles Lang, Tyrone Tomasek, Joe LaRue, Rafael Colindres, Andres Lopez, Jim Meier, Charles Emmons

JV BASKETBALL

The interest shown this season by the Junior Varsity promises to be very helpful in the preparation of future teams at Augusta. Under the tutelage of Captain James Taylor, the JV's have made many fine performances. The record of the team is not very impressive, but the experience and the skill that the boys have gained will help to build for future championship teams. Among the outstanding players who will undoubtedly move to the Varsity team in the near future are Rafael Colindres, Roger Morris, Bob Seeberger, and Tyrone Tomasek. These boys have shown that they will soon be capable of holding down a position on the Varsity.

Augusta	15—Miller School	20
Augusta	31—Lee High School	45
Augusta	18—Virginia Episcopal School	54
Augusta	20—Randolph-Macon Academy	55
Augusta	28—Virginia Episcopal School	68
Augusta	24—Miller School	34
Augusta	22—Randolph-Macon Academy	40

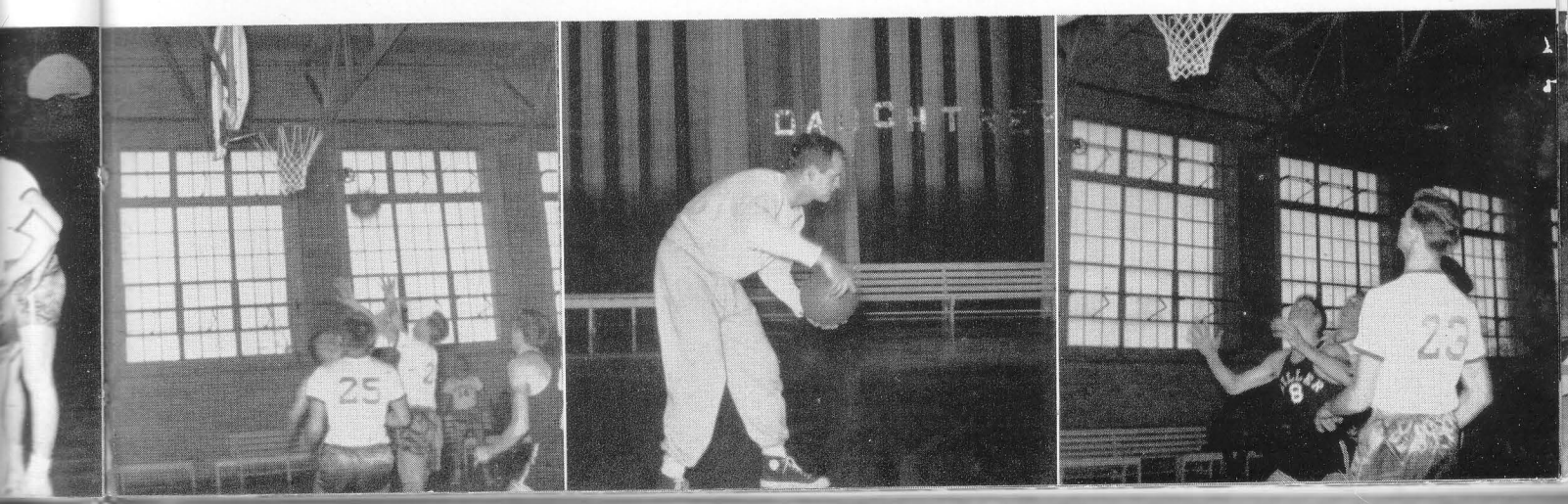

THE TIGER TEAM

First Row, Left to Right: Richard Grammer, Fred Womer, A. Aguilar, Gordon Saunders, Buzzy Coulon, Norris Corbell
Second Row: Major J. D. Kramer, Billy McVey, David Rhode, Jack Grattan, Bob Grattan, Allen Ames, John Mangin, Jerry Robbin

TIGER AND "J" BARRACKS BASKETBALL

Under the guidance of Major Kramer, Captain Lucus, and Lieutenant Hanson, the Tiger team and Junior Boys have learned quite a lot about basketball this year. The Juniors and the Tigers have played the local YMCA's and schools from Harrisonburg. They learned while they had fun. The entire athletic program at Augusta has been designed to start the boys in athletics and to carefully coach them until they are ready for the Junior Varsity or for Varsity work. For example, this year's Varsity had Bob Mariner and Steve Rodgers who started on the Junior Barracks' team. These boys are certainly future AMA stars starting at the bottom of the stairs to climb the ladder to success.

"J" BARRACKS TEAM

First Row, Left to Right: Enrique Godoy, Johnnie Baucom, John Bickford, Nelson Salas
Second Row: Lt. H. Hanson, John Persall, Russell Gourley, Tom Corbell, Andre Parks

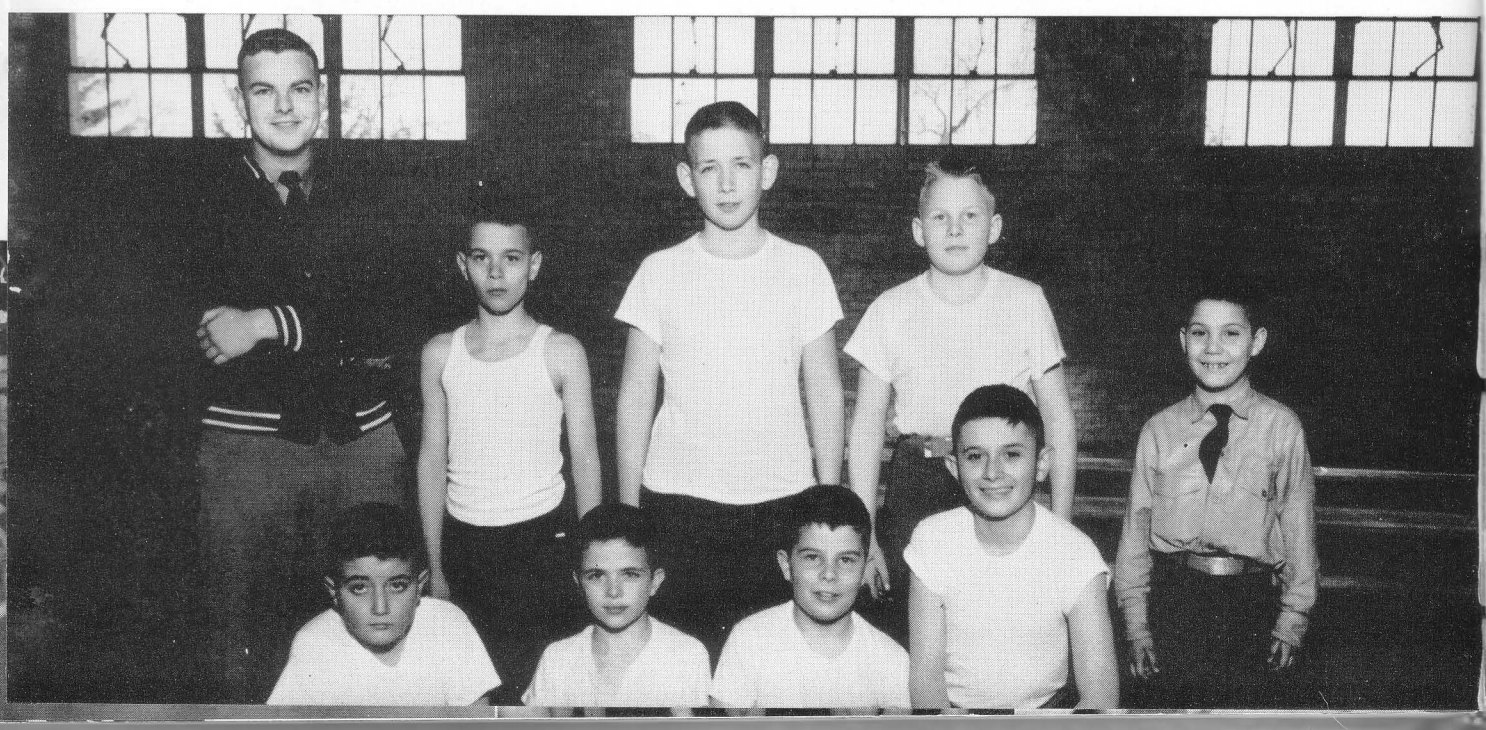

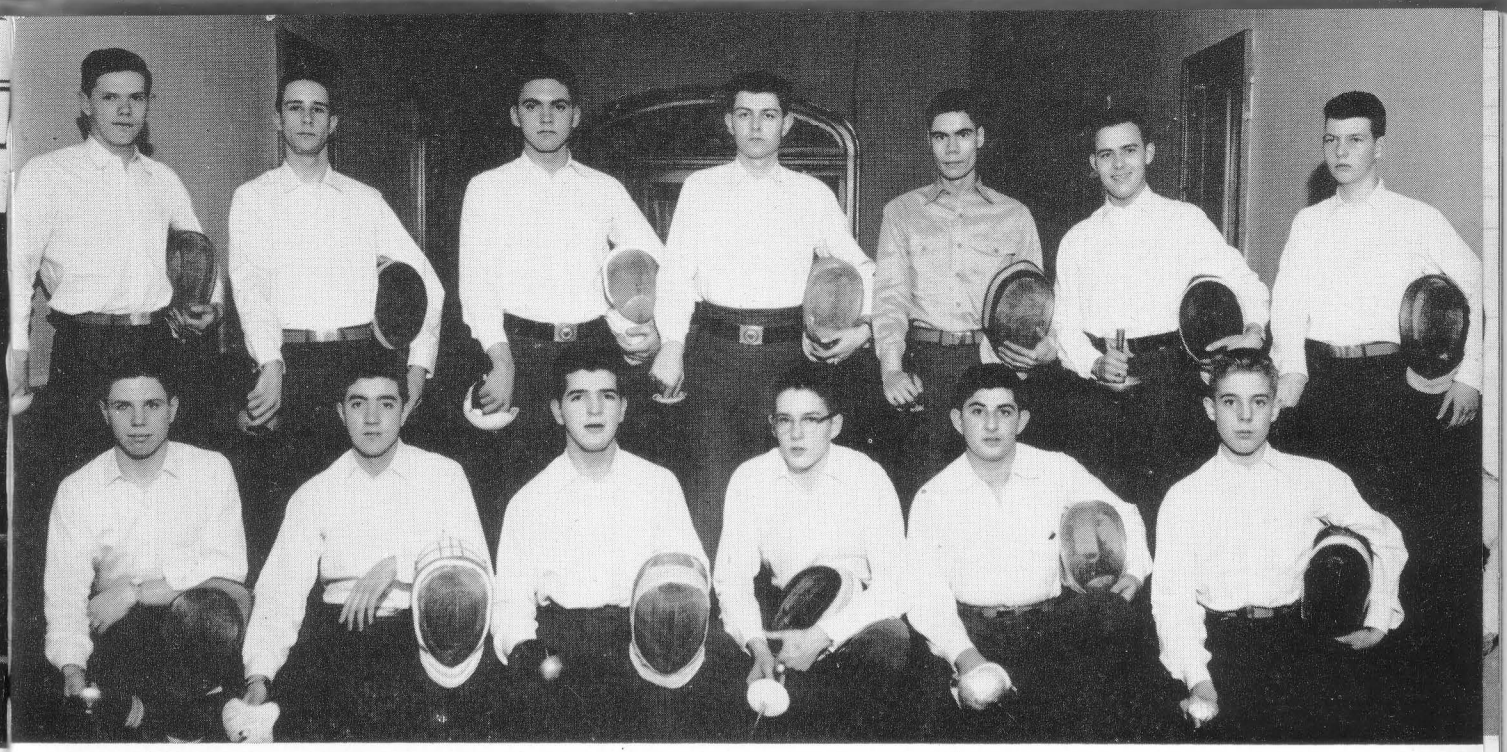

AUGUSTA'S FENCING TEAM

Kneeling, Left to Right: Holmes Withers, Aguiar, H. Perez, Hugh Harmon, F. Perez, Robert Haynes
Second Row: Jordan Pugh, Ed Trout, Nestor Moya, Jim Handy, Tom Risby, Luis Mojarrieta, Bill Burrell

FENCERS OF AUGUSTA

SEASON'S RECORD

Augusta	18—VMI 9	Augusta	17—UNC 10
Augusta	9—Navy Plebes 18	Augusta	16—NC State 11
Augusta	17—NC State 10	Augusta	16—VMI 11

Augusta enjoyed one of its most successful fencing seasons by winning 5 out of its 6 meets, losing only to the undefeated U. S. Naval Academy Plebes who have not lost a meet for 10 years.

The bright light of the season was the undefeated saber team which won against all opponents, including the Navy Plebes.

Against VMI Moya won all 3 bouts, Aguiar 2 in the saber weapon. In foil Harmon won 2 of his 3 bouts, Jim Handy 1. In epee Trout won all 3, Gibbs 2, Pugh 1 and Perez 1. The remaining bouts were forfeited to Augusta.

Against the Navy Plebes, Moya won 3,

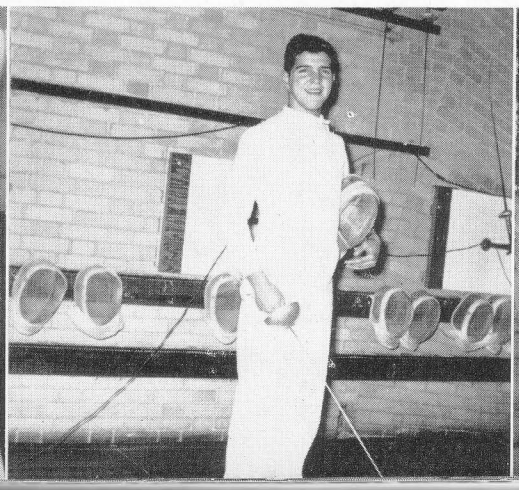

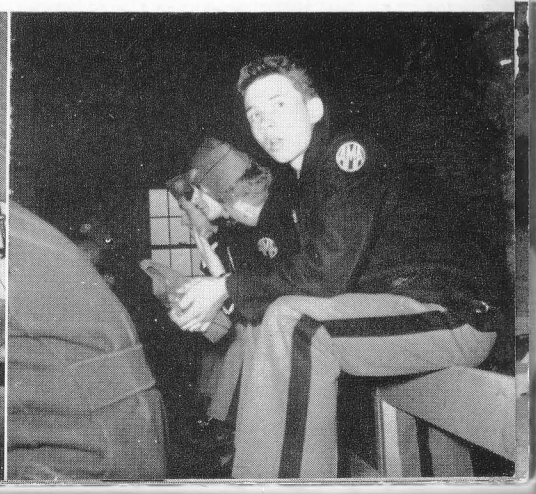

PRACTICE MEANT WINS FOR THE FENCERS

Aguiar 2 and F. Perez 1 in saber. In foil Handy won the single bout. In epee Trout, Gibbs and Pugh each won a solo. Augusta lost 7 bouts by the close score of 5-4, any one of which could have easily come our way.

In the first meet with North Carolina State, Augusta took both the saber and foil weapons. In saber Moya won all 3, Aguiar 2 of his 3 and Perez 1. In foil Harmon won all 3, Handy 2 and Perez 2. In epee Trout won 2 while Pugh and Luis Mojarrietta each won 1.

The next meets were with North Carolina State and University of North Carolina, from which Augusta emerged victorious. Against both teams the saber team triumphed 7-2. Moya won all 6 of his bouts, Aguiar 5 of 6, and Luis Mojarrietta 3. The epee team tied UNC when Trout won 2, Pugh 1 and Gibbs won 1 and tied 1. The foil team against UNC Harmon won 2, Perez 2. Against State in the epee Gibbs won 2 of his 3 while Trout and Pugh each won 1. In foil Harmon won 2, Withers 1 and Perez 2. In the three way meet Augusta lost a total of 10 bouts by the margin of a single point.

In the final meet with VMI Augusta again won the saber when Moya won all 3, Aguiar 2 and Mojarrietta 1. In the foil Harmon and Handy each won 2 while Perez had a solo. In epee Trout and Gibbs won 2 while Pugh won a single.

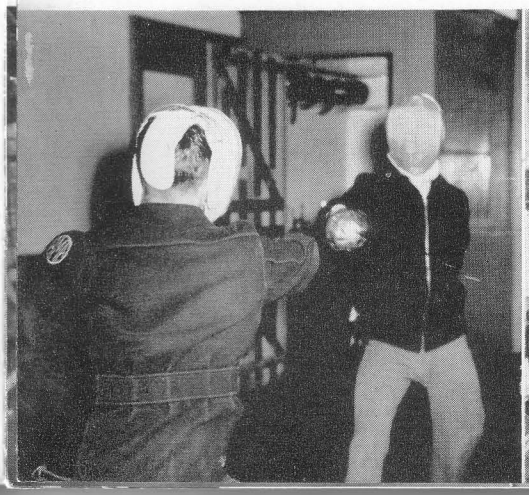

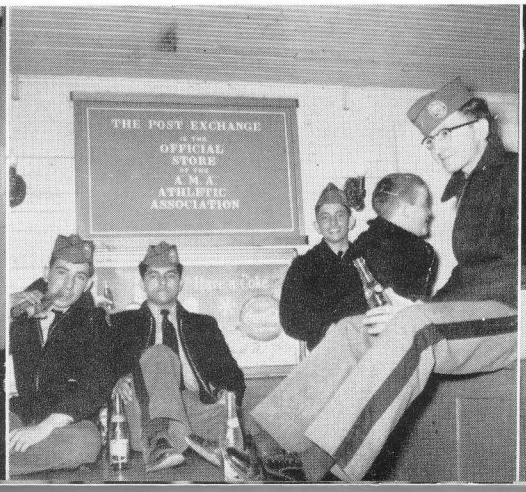

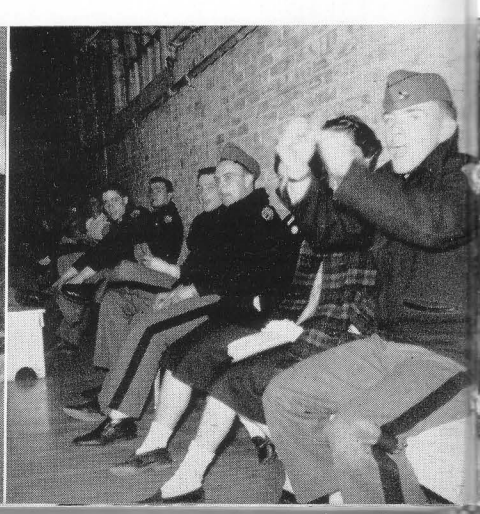

RIFLE TEAM—PRIDE OF AUGUSTA

Sitting, Left to Right: Arria, Rodriguez, Pupo, Palm, Daughtrey, Holland
Standing: Major Christy, Sheffer, Cuesta, R. Clotfelter, E. C. Smith, J. P. Smith, Sergeant Lawrence

AMA RIFLE TEAM

NATIONAL CHAMPIONS, MILITARY SCHOOLS, U. S. A.

This year's Rifle Team finished strong against some of the nation's best sharpshooters. After losing the first match of the season, the team came back to soundly defeat Calumet twice. One of the high spots of the year was the victory over Fishburne Military School, when AMA set a new record of 1386 to FMS's 1373. Ed Daughtrey fired a phenomenal 290 out of a possible 300.

In the annual VPI Interscholastic Tournament, the AMA team again broke the record with a 1395. Frank Shaffer starred in the match and took first place in individual competition as well.

Even the new record could not stand, as AMA shattered the U. S. Military Academy Plebes with a 1398 to West Point's 1396.

In the annual State-Wide Military Schools Match, AMA placed second, and the over-all record was 11 wins, one first place and three second places. The team has brought in a total of twelve medals and two team trophies, with a promise of more to come in the Second Army Championships. As winners of the Army Commanders and defending champions from 1955, this year's team fired an even higher score. Now, as National Champions, the team will retain the large trophy which in 1949 and 1950 AMA also captured.

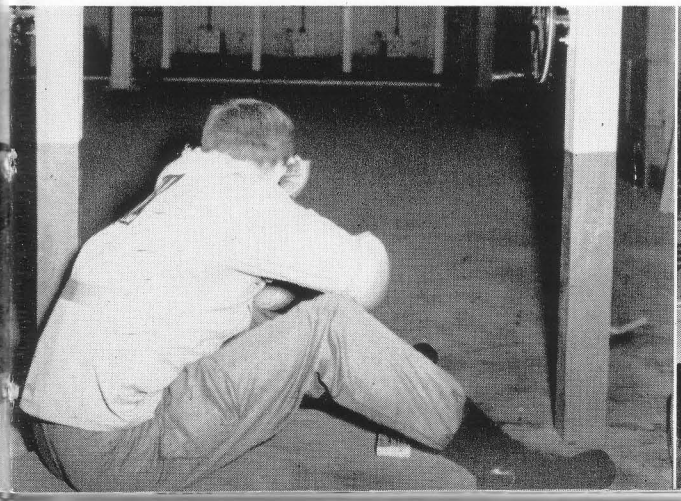

COL. REEVES PRESENTS THE RIFLE TROPHY TO AUGUSTA

	Resume of the Matches	*High Man*	
AMA	1747—Calumet	1813—Sheffer	363
AMA	1332—RMA	1380—Daughtrey	280
AMA	1852—LaSalle	1826—Pupo	378
AMA	1359—MMA	1351—Pupo	279
AMA	1361—2nd Place Tri-Match with VPI and SMA	—Pupo	279
AMA	1374—GMS	1310—Sheffer	279
AMA	1877—Calumet	1827—Daughtrey	369
AMA	1386—FMS	1373—Daughtrey	290
AMA	1356—FMS	1379—Pupo	278
AMA	1386—2nd Place Tri-Match with RMA and GMS	—Daughtrey	283
AMA	1854—Calumet	1844—Smith, J. P.	374
AMA	1382—MMA	1358—Holland	279
AMA	1864—U. of Maine	1855—Sheffer	377
AMA	1398—West Point	1396—Pupo	287
AMA	1379—1st Place VPI Tournament	—Sheffer	284
AMA	897—2nd Place Randolph Hearst Trophy, 2nd Army Area	—Pupo	187
AMA	7294—Second Army Interscholastic		

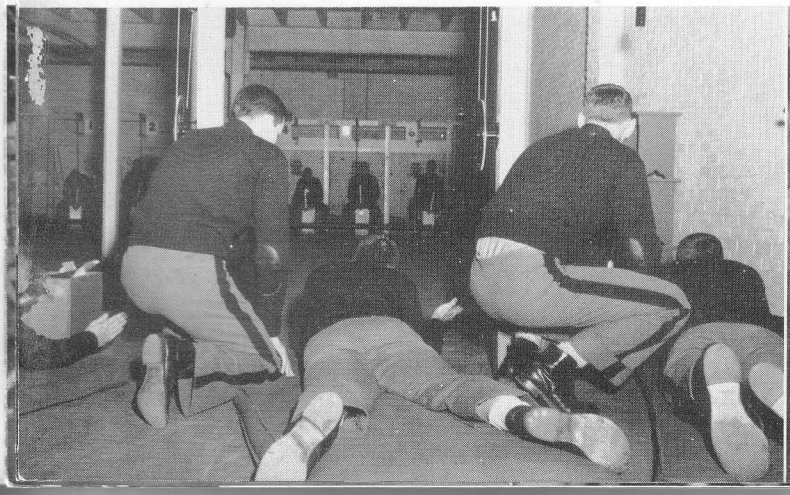

THE SWIMMING SQUAD OF AUGUSTA

First Row, Left to Right: Tony Webster, Harry Sommers, Dick Clotfelter, Tom Petty
Second Row: Charles Lang, Lloyd Eastlack, Bernard McAleese, Walter Rodgers, Jay Wood, Gray Hume, Goodloe Saunders
Third Row: Jim Petty, Jim Hume, Jim Lanks, Dave Jones, Randy Watts, Milt Baker

SWIMMING TEAM

SEASON'S RECORD

Augusta	21—RMA	55
Augusta	34—UVA	43
Augusta	17—VMI	60
Augusta	17—Granby	60
Augusta	42—VMI	35
Augusta	34—UVA	43
Augusta placed 2nd in Southern Interscholastics at Chapel Hill		
Augusta	32—RMA	40

Undoubtedly this was the greenest swimming team Augusta has ever had, but one with the desire to swim and one that developed throughout the entire season. Only one boy will be lost through graduation thus leaving a nucleus of 25 boys upon which to build a team in 1957.

In the first meet with RMA, the highlights for Augusta were the many second places won by Jim Hume in the breast stroke, Jim Lanks in the 200 yard free style, Tom Petty in diving, and Tom Petty in the individual medley.

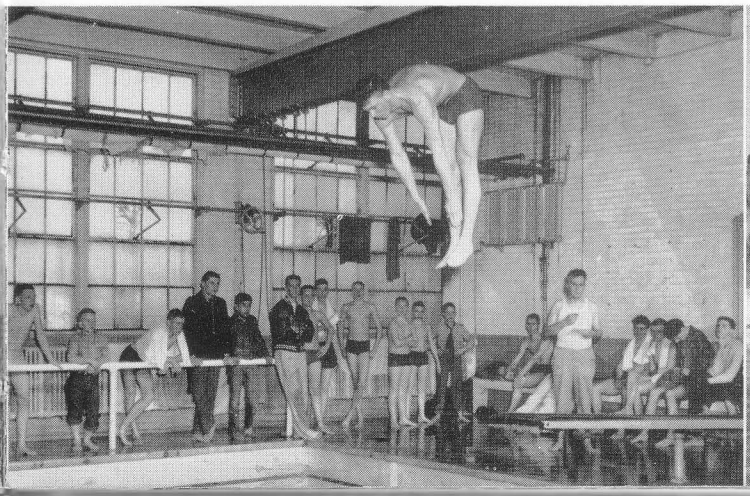

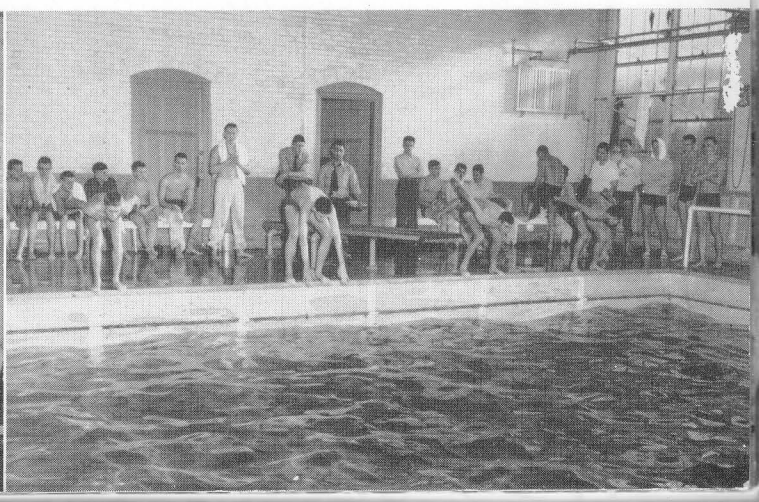

Against the University of Virginia Frosh, the Hume Brothers, Jim and Grey, came in 2nd and 3rd in breast stroke, Webster was second in back stroke, Tom Petty first in diving; the medley relay team with the Hume brothers, Webster, and Jim Petty came in first, and the free style relay team composed of Dick Clotfelter, Jim Petty, Jim Hume and Tony Webster came in first.

In the first meet with VMI the Hume brothers in the breast stroke for second and third, and Tom Petty second in diving were the only bright lights.

The strong Granby team had little difficulty downing Augusta. Harry Sommers and Tony Webster won second and third place in the back stroke, Bud Eastlack and Tom Petty second and third in diving.

Against VMI in the second meet Tony Webster started the score in favor of Augusta with his first in the 50. Augusta was not to be stopped in this meet after they began in the winning column.

In the return meet with the University of Virginia, the Hume brothers again came in second and third in the breast stroke; followed by Lanks and Van Evers in the same places in the 200 yard free style, Sommers came in first in the backstroke, Tom Petty came in second in diving, and the medley relay and the 200 yard free style relay came in first.

In the Southern Interscholastics held at the University of North Carolina at Chapel Hill, N. C., Augusta placed second. Augusta only entered a seven man team and would have had a higher score had a full team been entered. Augusta won first, second and third in the

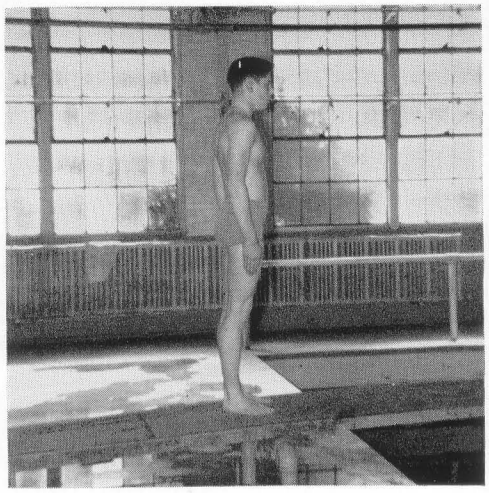

Webster prepares to dive

breast stroke with Jim Hume, Jim Petty and Grey Hume; third, fourth and fifth in the back stroke with Harry Sommers, Tony Webster and Jes Van Evers; third in diving with Tom Petty; 4th in individual medley with Dick Clotfelter; second in the medley relay and 200 yard free style relay.

In the final meet of the season with RMA, Jim Hume and Jim Petty came in first and second in the breast stroke; Tom Petty first in diving and the medley relay was first; Dick Clotfelter was second in the individual medley.

The present season was somber, but 1957 gleams bright with many expectations.

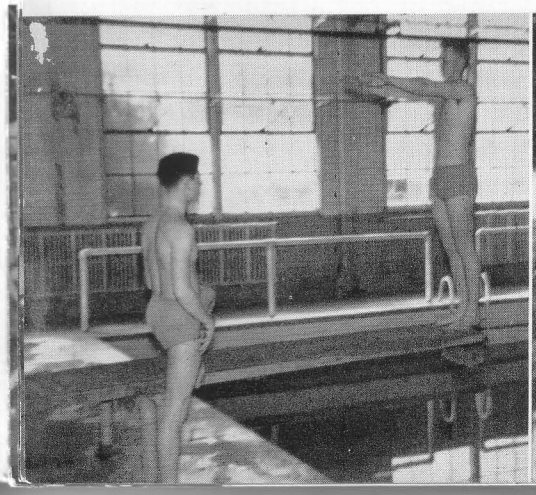

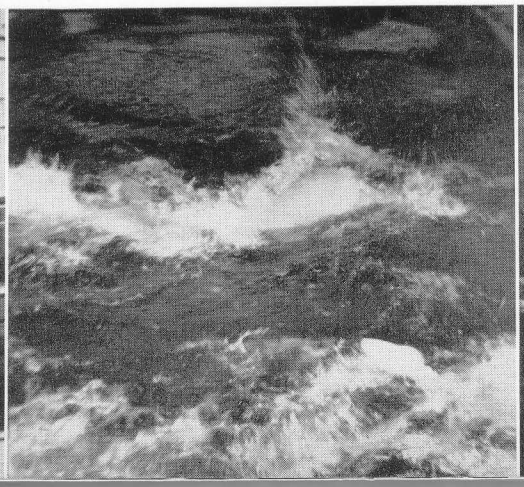

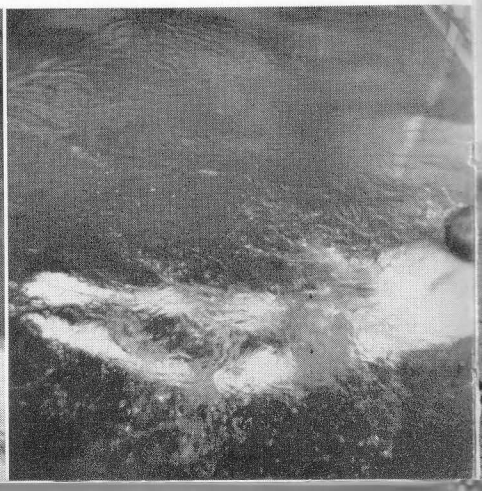

SPRING TEAMS 1955

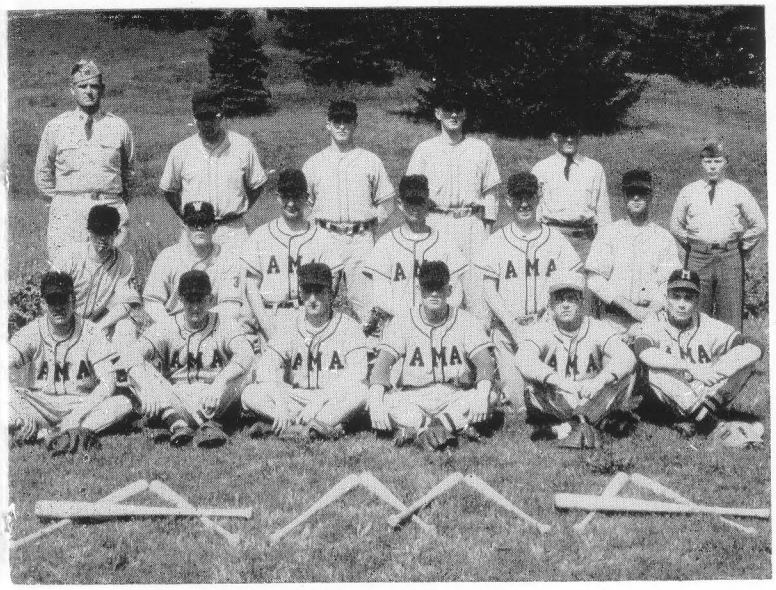

VARSITY BASEBALL TEAM

Rear: Captain Cyrus Gibbs (Coach), Mel Peeler, Chuck Hollingsworth, Ken Purks, Dave Merenick, Roger Quimby. *Middle:* Dick Llewellyn, James Hollar, Steve Tomasek, Harry Sommers, Adrian Howard. *Front:* T. C. Lea, Chuck Marshall, Forest Sheffer, Steve Rodgers, Bruce Haynes, Frank McAllister.

VARSITY BASEBALL RECORD

Augusta	1—Virginia Episcopal	2
Augusta	5—Fishburne	12
Augusta	3—Virginia School for Deaf	1
Augusta	10—Woodberry Forest	23
Augusta	7—Randolph-Macon	5
Augusta	10—Miller School	4
Augusta	5—Randolph-Macon	8
Augusta	3—Fishburne	8
Augusta	4—Virginia Episcopal	13
Augusta	5—Miller School	13
Augusta	7—Virginia School for Deaf	5

LACROSSE RECORD

Augusta	3—Washington-Lee Frosh	8
Augusta	3—Suitland, Md. H. S.	4
Augusta	0—Virginia Frosh	10
Augusta	3—Suitland, Md. H. S.	4
Augusta	0—Virginia Frosh	5
Augusta	3—Washington-Lee J. V.	4

VARSITY LACROSSE TEAM

Rear: Dick Mower, Bill Johnston, Jimmy Mahanes, Galen Metro, Roy Pope, Jimmy Eye, Tim Englehart, Elliot Parker. *Front:* Jack Lovell, Dick Clotfelter, George Petty, Buddy Cooper, Dick Cowell, Jack Mangin, Paul Ebersberger.

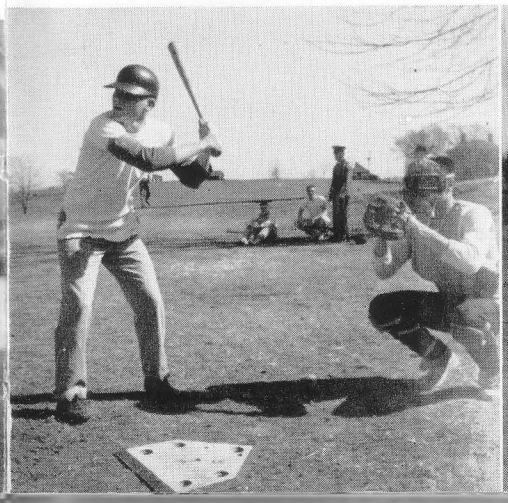

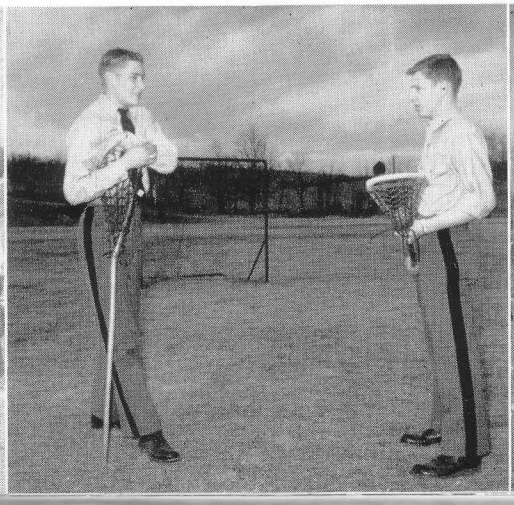

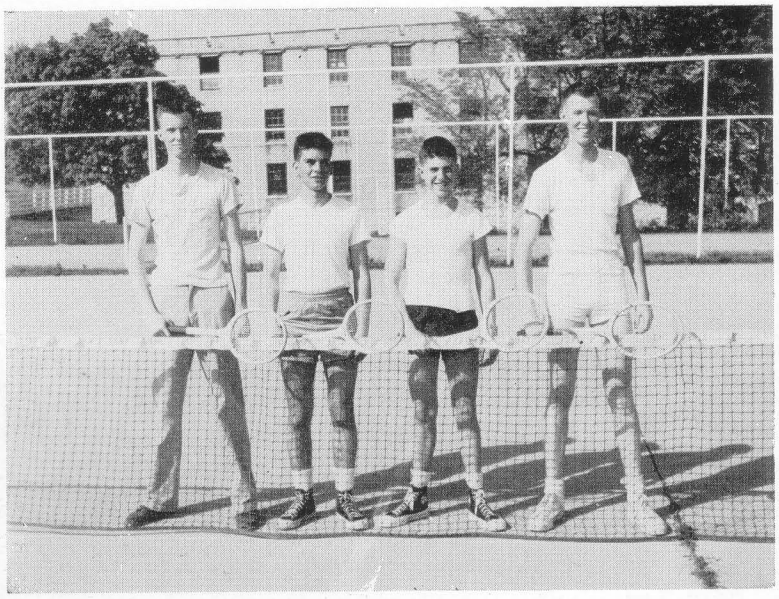

John Jefferson, Diego Arria, Tony Webster, Peyton Jefferson

SPRING TEAMS 1955

TENNIS TEAM

Augusta	0—Washington-Lee J. V.	5
Augusta	0—University of Virginia	5
Augusta	3—Virginia Episcopal	4
Augusta	0—University of Virginia	6

JUNIOR BASEBALL INTRA-MURAL TEAM

Rear: Pedro Freile, Larry Levin, Norris Corbell, Dick Grammer, Willis Lovell, David Rhode, Alan Cutright, Walter Rogers, Terry Collins, Bootie Hubbard, Paul Jeager, Carlos Giammaria. *Middle:* Marker Lovell, Nelson Salas, Tommy Corbell, Tim Staudt, Ricki Morgan, Freddy Womer, Stewart Garrett, Pete Parra. *Front:* Sammy Wales, Ed Crawford, Sam Spindel, Larry Spillan, John Bickford, Dwight Nadreau, Tom Petty, Bill McVey, Omar Abdullah.

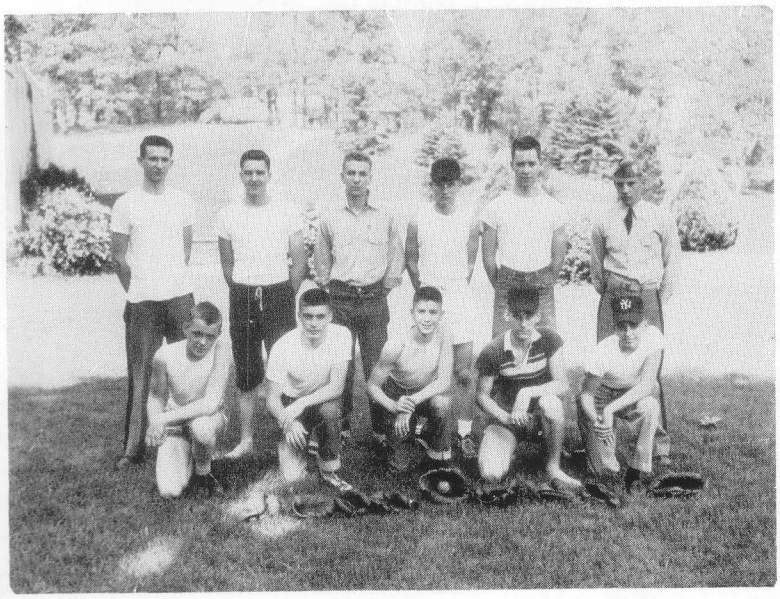

TIGER BASEBALL

Rear: Tex Gossom, Jim Lanks, Lee Steeley, John Buchanan, Jim Hume, Joe LaRue. *Front:* Jim Petty, Ed McAllister, Ty Tomasek, Bob Durst, Bill Yates.

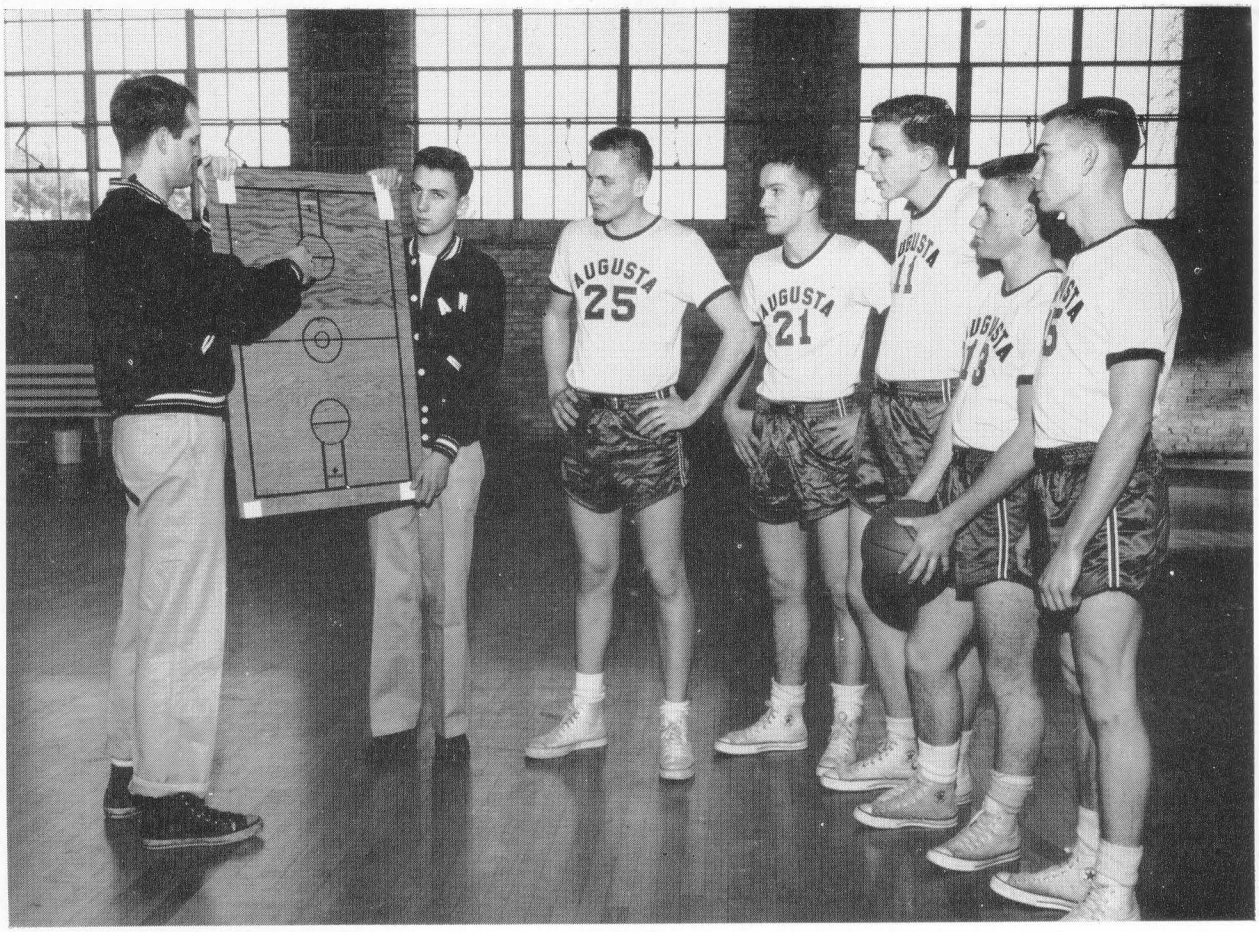

ATHLETICS FOR ALL . . . . AT ALL SEASONS

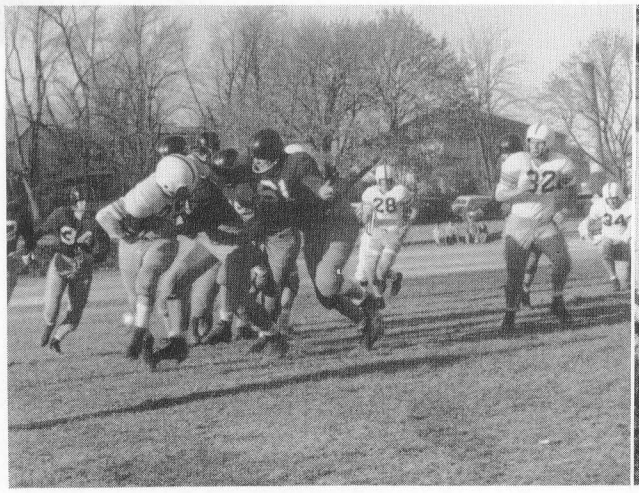

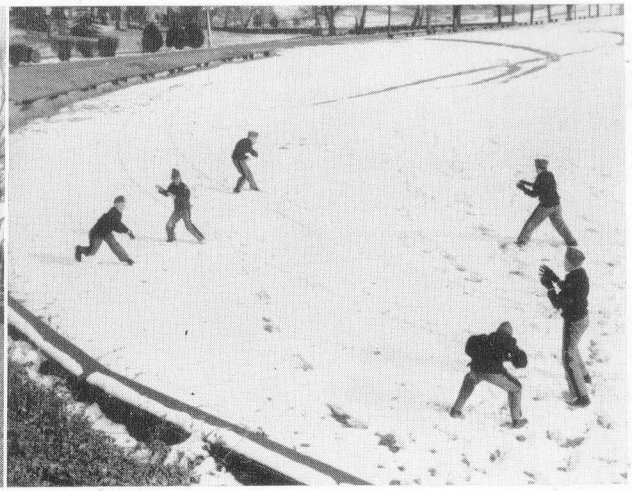

CHARLES S. ROLLER
III
RIFLES
COL. C. S. ROLLER JR.
PARKER WARD
LOYALTY TROPHY
SERVICE LOYALTY EXCELLENCE

From the first day of a young man's life at Augusta until the last day dawns, his stay is filled with many activities.

For the boys who enjoy dancing and romancing, AMA has much to offer. There are many formal dances, commencing with the Opening Formal in October and climaxing with one great flourish in the Final Ball. The Cotillion Club offers, also, many informal dances, company hops, and supervises the general social life of the school.

The Young Men's Christian Association is one of the few compulsory rules to be obeyed by new cadets. And yet, because of the excellence and high quality of the programs, cadets old and new attend in large numbers.

The Literary Societies hold frequent meetings for the benefit of one and all. Cadets learn poise and self-confidence from debating or declaiming. Every member of the school is a member of a Literary Society.

In the publications of the school, the *Bayonet* and the RECALL, the cadets have an opportunity to learn every phase of newspaper and yearbook work.

Last of all, AMA is a school with a Student Body Government and an Honor System. This, too, is The Academy!

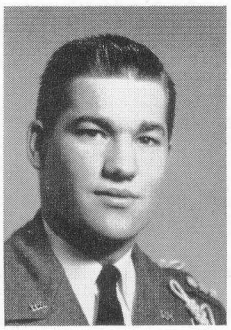

J. Mahanes
President

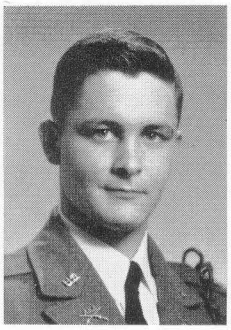

S. Tomasek
Vice President

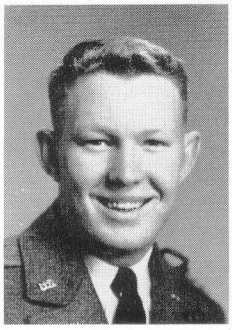

A. Howard
Secretary

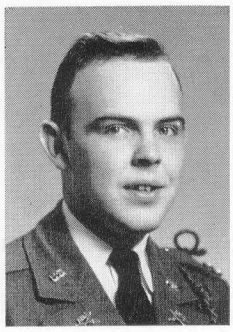

D. Trainum
Treasurer

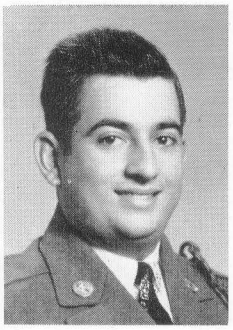

V. Rodriguez
Spanish Representative

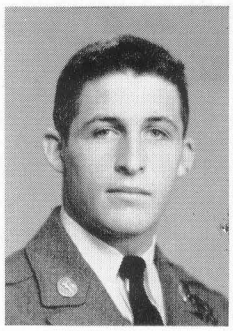

C. Hollingsworth
Sergeant-at-Arms

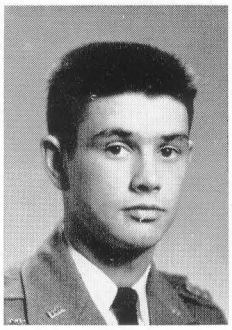

H. Sommers
Sergeant-at-Arms

STUDENT BODY OFFICERS – 1956

Student Body Government has many different meanings at different schools. At Augusta it means that the cadets have seven men who are looking out for their welfare at all times. It means that the Officers of the Student Body are entrusted by Colonel Roller and the Academic Board with the discipline, the order and the behavior of the cadets. During the past year, these men have done more than their share and this has been reflected in the Corps. To all seven men, and especially to the President, James R. Mahanes, praise and credit are due.

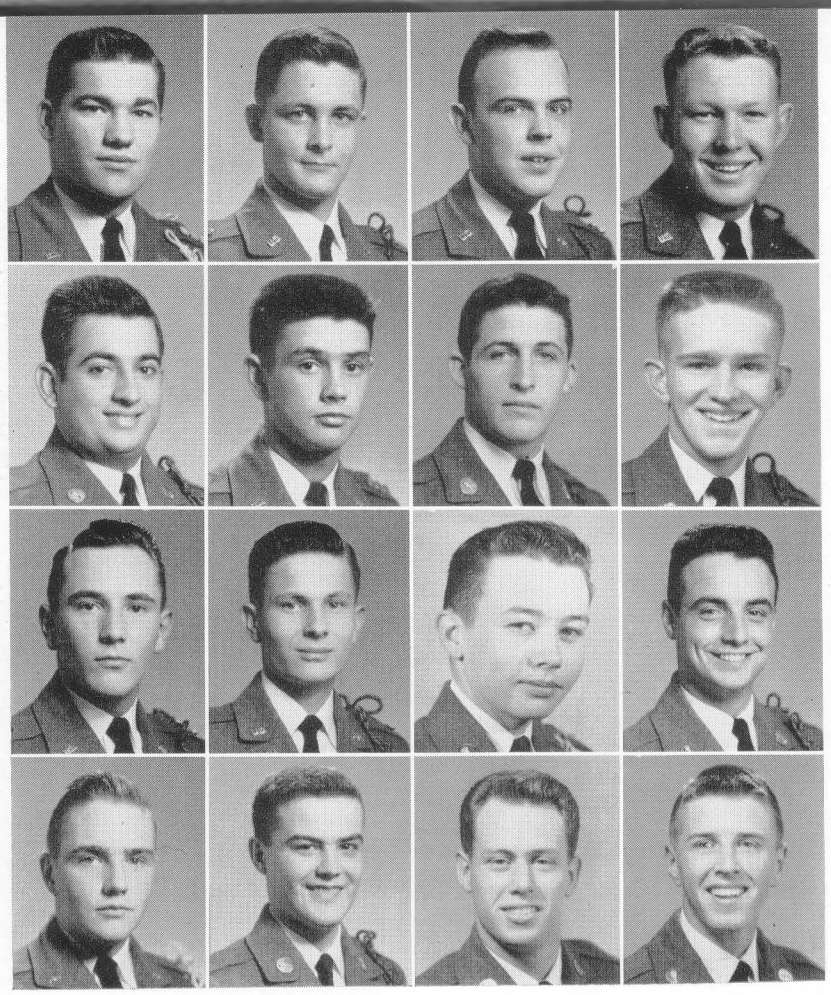

J. Mahanes
President

S. Tomasek
Vice President

D. Trainum
Treasurer

A. Howard
Secretary

V. Rodriguez
Spanish Representative

H. Sommers
Sergeant-at-Arms

C. Hollingsworth
Sergeant-at-Arms

R. Mariner
Associate

J. Hollar
President, 3rd Year Men

J. Buchanan
Vice President, 3rd Year Men

C. Emmons
Secretary, 3rd Year Men

E. Nininger
President, 2nd Year Men

G. Saunders
Vice President, 2nd Year Men

L. Gibbs
Secretary, 2nd Year Men

J. Turner
1st Year Men, Sept.-Jan.

B. Carson
1st Year Men, Feb.-June

HONOR COMMITTEE

The Honor Committee this year was made up of the eight officers of the Student Body plus the officers of the Third and Second Year Classes. The Officers of the Third and Second Year Classes were elected by the members of their own classes.

Whenever the occasion arose for an Honor Trial, these gentlemen met in secret session with a member of the Academic Board. After they came to a decision, it was passed on to the Academic Board for the Board to pass upon, revise, reject, or approve. The decision of this board was passed on to the Principal for final consideration.

In addition to the officers of the Student Body, the following men comprise the Honor Committee:
Third Year Men—Hollar, Buchanan, Emmons
Second Year Men—Nininger, Goodloe Saunders, L. Gibbs

The New Cadets had two representatives this year. These boys this year were Jim Turner and Bobby Carson.

Col. Charles S. Roller, Jr.
Founder

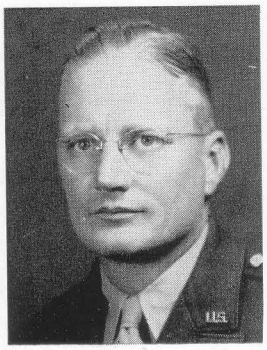

Col. J. C. McCue, Jr.

Col. H. D. Deane

Major P. V. Hoover

Major E. W. Parkins

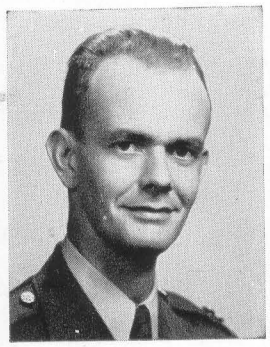

Capt. S. S. Wales

Capt. C. E. Savedge

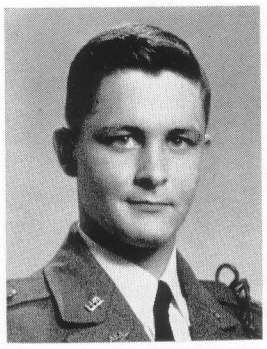

Cadet Capt. S. Tomasek

AD ASTRA PER ASPERA

To be elected to this honorary fraternity is the highest honor that can come to a member of the cadet corps. He need not be a member of the Senior Class, although a canvas usually brings out the fact that the Seniors usually are the recipients of this coveted award.

The fraternity, which was founded by our Principal, Colonel Charles S. Roller, Jr., in 1925, is in its thirty-first year. A check of the members who have been elected to the society reveals that this honor usually follows them with success in their future life.

The motto "*Ad Astra Per Aspera*" comes from the Latin and is translated "To the Stars Through Difficulties". The cadets receiving this award must have lived up to the motto because it implies simply our best.

The oldest members of the faculty vote just before Finals to determine the best and most outstanding cadets in the corps. The cadets receiving the ten highest number of votes are honored with the coveted pins on the day of graduation.

In addition to the founder, the other faculty members who are in the fraternity include Col. H. D. Deane, Lt. Col. J. C. McCue, Major P. V. Hoover, Capt. S. S. Wales, Capt. C. E. Savedge, and Major E. W. Parkins.

The only cadet in the corps who is a member of this organization is Cadet Capt. Stephen F. Tomasek who was elected in June, 1955.

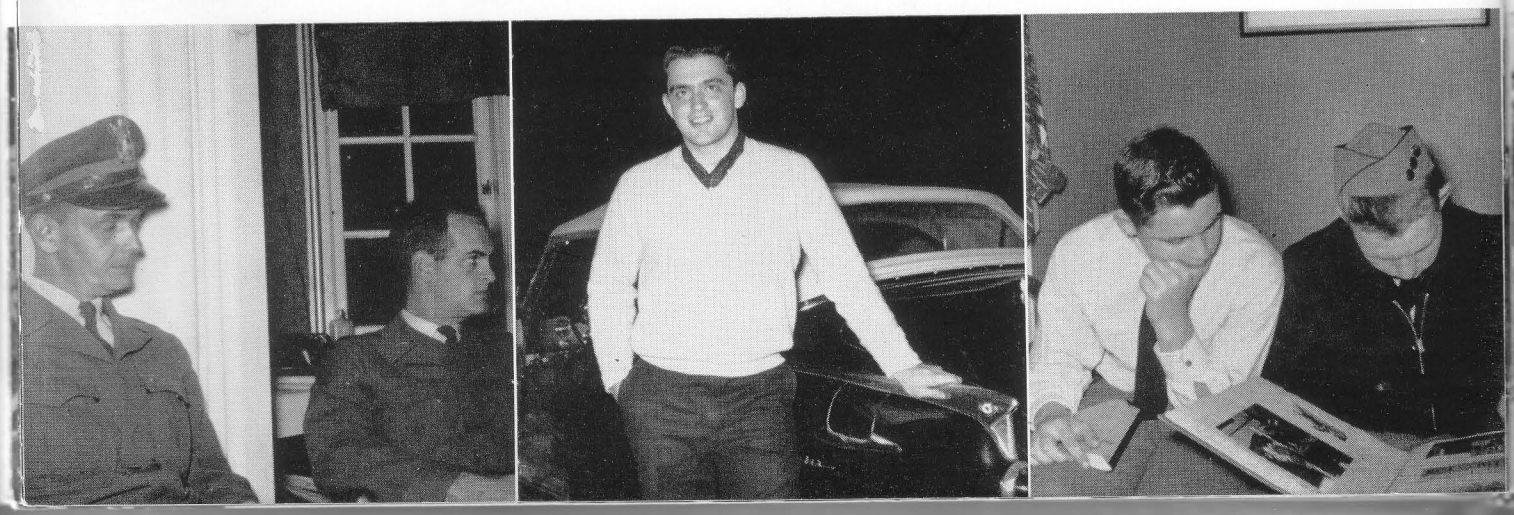

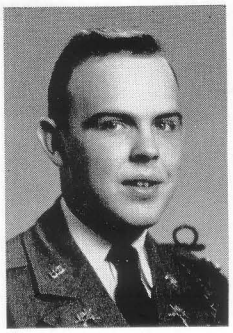

D. Trainum
President

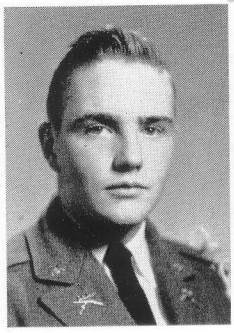

G. Saunders
Vice President

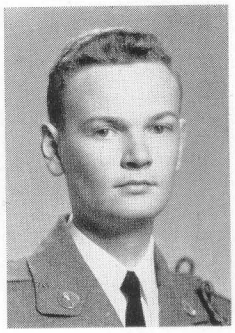

D. Fancher
Treasurer

J. Wildman
Cabinet

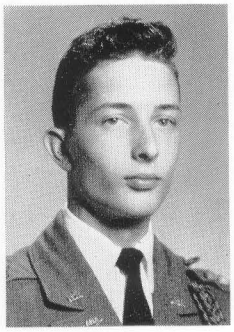

E. Daughtrey
Secretary

Capt. H. S. Lucus
Faculty Adviser

E. Hernandez
Cabinet

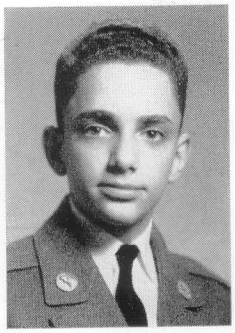

B. Yates
Cabinet

THE AMA Y. M. C. A.

Founded by Sir George Williams of London in 1844, the Young Men's Christian Association came to the United States seven years later. In 1865, when the Augusta Military Academy was re-established, the YMCA became the first Christian Society of students and faculty to be organized on the campus. For ninety-one years, it has operated effectively, seeking to enrich the spiritual life of the many thousands who have attended Augusta Military Academy. This year's officers, assisted by Captain Lucus, have done a better job than usual, with the Mothers' Day Program the highlight of the year.

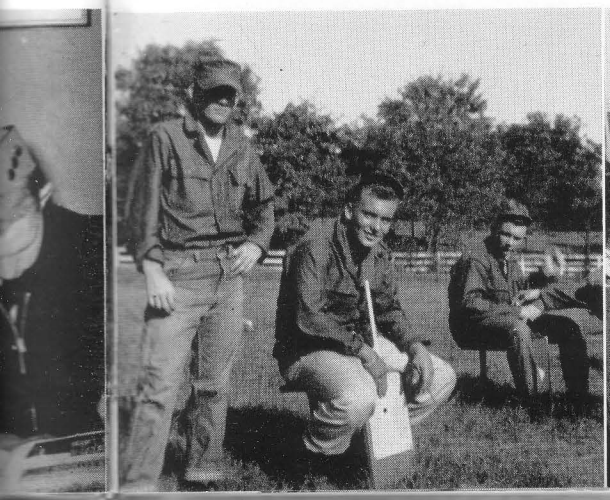

A. Howard
Commander

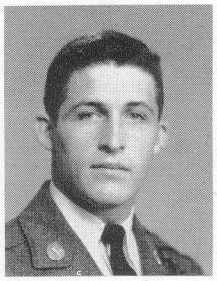

C. Hollingsworth
Executive Officer

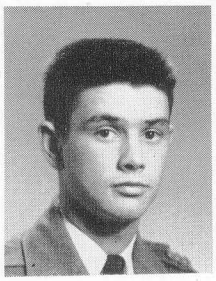

H. Sommers
Platoon Sergeant

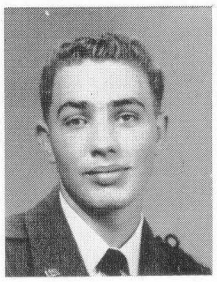

B. Babione
Platoon Guide

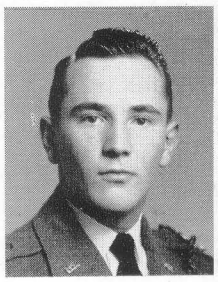

J. Hollar
Guidon Bearer

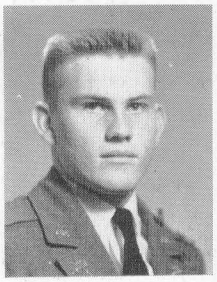

S. Rodgers
Squad Leader

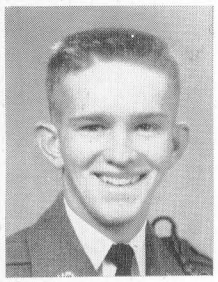

G. Mariner
Squad Leader

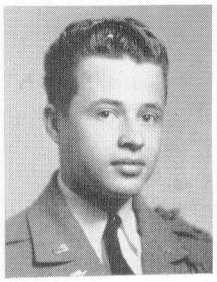

H. Cuesta
Squad Leader

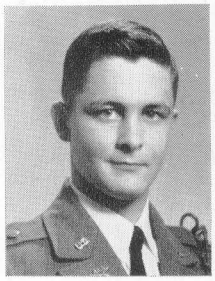

S. Tomasek
Squad Leader

THE ROLLER RIFLES

This year marks ten years of existence for the crack drill team, The Roller Rifles, formed in the honor of the late Lt. Charles S. Roller, III. The drill team is picked from the school's cream of the crop, you might say. The red citation cord worn by each member is worn with the dignity and the honor that it deserves.

The drill team has made many appearances during the past year, marching with precision in parades held in Waynesboro, Alexandria, Staunton, and Winchester. Many times this group of boys has brought much praise to the corps.

Each year, the Commander of the Rifles is presented the Dick Young Trophy. This trophy is presented at Finals in honor of Dick Young, Captain of the Roller Rifles in 1949-50.

The Honorary Commander is Col. Charles S. Roller, Jr., and the Sponsor and Vice-Commander is Miss Linda Moorman Roller.

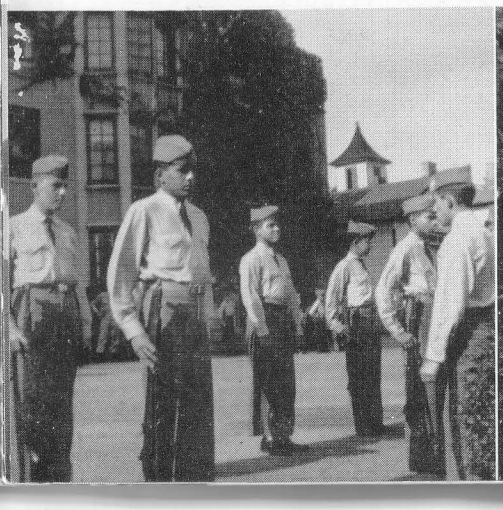

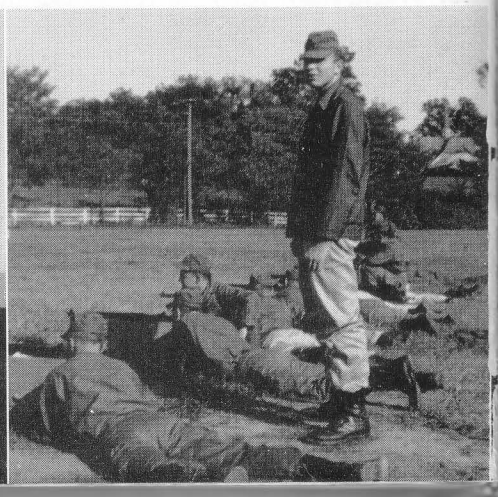

MEMBERS OF THE ROLLER RIFLES

Howard, Hollingsworth
Front Row, Left to Right: Hollar, Babione, Lanks, Fancher, Aguiar, Hernandez, Buchanan, Webster, Sommers
Second Row: Sgt. Crumly, Cuesta, Hume, Hume, Harmon, Gibbs, Daughtrey, Giammaria
Third Row: Mariner, Krise, Arria, Mower, Perez, Balladares, Nininger, Llewellyn
Fourth Row: Tomasek, Snyder, Wildman, Steeley, Trainum, Rodriguez, Diaz, Tomasek

THE ROLLER RIFLES, 1955-56

A. L. Howard ..... *Captain*
Hollingsworth ..... *Lieutenant*
Sommers ..... *Platoon Sergeant*
Hollar ..... *Guidon Bearer*
Babione ..... *Platoon Guide*

1st Squad	*2nd Squad*	*3rd Squad*	*4th Squad*
Rodgers, S.	Cuesta	Mariner	Tomasek, S.
Steeley	Hume, G.	Gossom	Snyder, G.
Buchanan	Hume, J.	Lanks	Wildman
Fancher	Handy	Mower	Diaz
Krise	Tomasek, T.	Perez, H.	Trainum
Balladares	Harmon	Daughtrey	Faubion
Leuterio	Gibbs, L.	Pupo	Aguiar
Arria	Giammaria	Hernandez	Rodriguez
Llewellyn	Gonzalez	Nininger	Webster

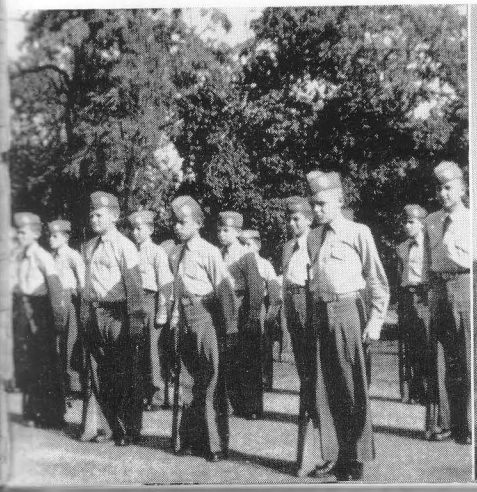

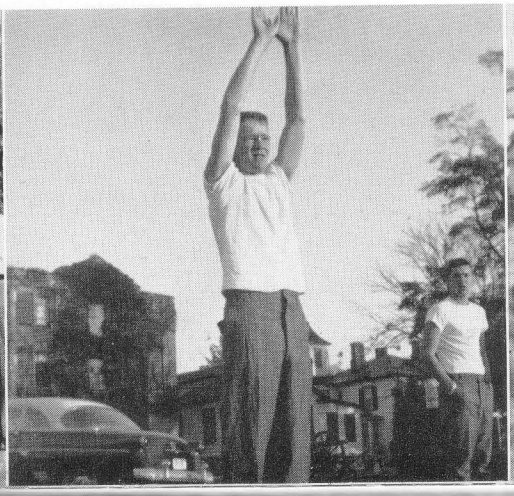

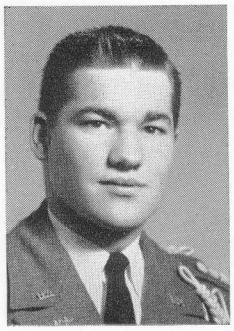

J. Mahanes
President

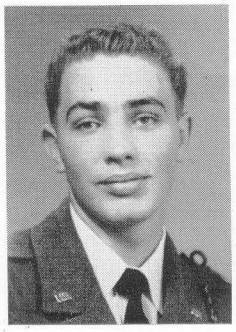

B. Babione
Vice President

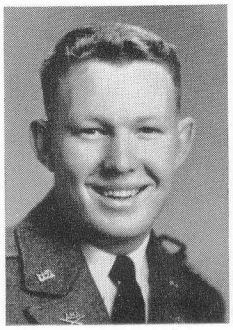

A. Howard
Secretary

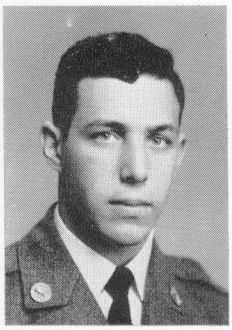

S. Askin
Treasurer

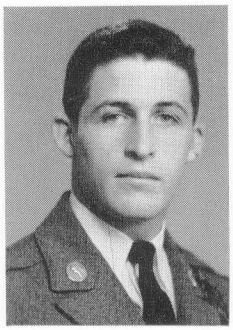

C. Hollingsworth
Sergeant-at-Arms

CICERONIAN LITERARY SOCIETY

The Ciceronian Literary Society was founded in 1865 by the founder of Augusta Military Academy, Professor Charles S. Roller. It is the oldest literary society of its kind in the United States.

Many meetings are held to entertain the cadets and to give them a chance to show how well they can do certain things. It helps to develop self-confidence and poise. Important questions of the day are discussed through debates. Also the literary meeting has several declaimers and readers.

At the turn of the century, the Literary Society was the center of cadet interest as well as one of the main attractions of Finals. Today, the Society still holds a prominent spot in our daily life and at our Commencement.

JUNIOR CICERONIAN LITERARY SOCIETY

This organization stems from the Senior Literary Society. It was established for the younger boys at Augusta. The Junior Ciceronian Literary Society holds debates, has declaimers, and has readers the same as the Senior Society. The purpose for this is to get the younger boys used to what they will come in contact with when they graduate to the Senior Literary Society.

The Junior Literary Society also gives prizes at Commencement for the best Junior Declaimer. Captain Lucus and Mrs. Davis have done an excellent job in assisting the Juniors, and as a special feature presented a program at the Christmas YMCA.

Giammaria
President

Freile
Vice President

Parra
Secretary

Gavallos
Treasurer

Baucom
Sgt.-at-Arms

A. Howard
Editor

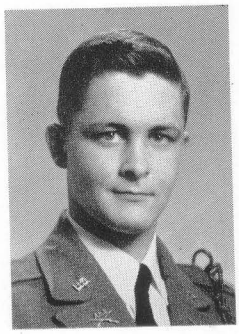

S. Tomasek
Editor

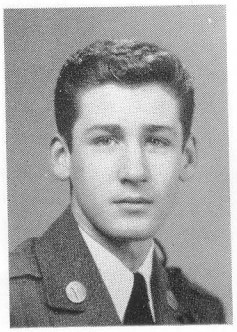

G. Snyder
Art

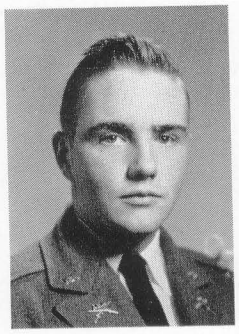

G. Saunders
Seniors

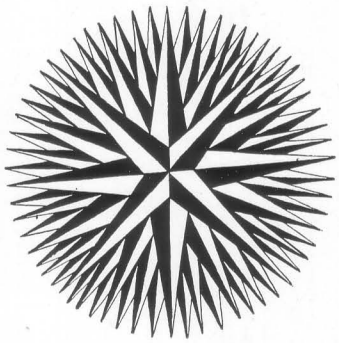

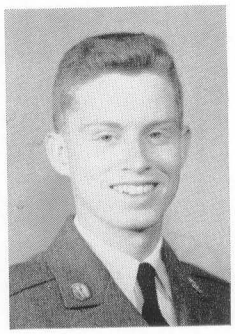

R. Kirchman
Photography

THE RECALL

It has been the continual goal of the Recall Staff to produce a bigger and better book each year. It is difficult to imagine the research, toil, and time which contribute to the success of an outstanding yearbook. In the view of an average person, a yearbook is nothing more than another publication. It would be hard for him to realize the itemized proportions that go into the production of such an enterprise. Selling books and soliciting advertisements are only a small portion of the task. Other parts of the making of a first class annual are the making of the dummy, the photography, and the write-ups. The few who actually do the work have only their own personal satisfaction of a job well done to pay them for the extra hours that they have spent working.

The 1954 Recall won first place in the Southern Inter-Scholastic Press Association held at Washington and Lee University in Lexington.

This year, thanks to a capable staff and the worthy advice and guidance of Captain C. E. Savedge, it is our belief that we have turned out a worth while edition that is certain to find its place among the long list of other top rate yearbooks which have proven to be an Augusta heritage.

Bayonet Wins First Place 'Q-S' Awards

ROLLER RIFLES ON PARADE

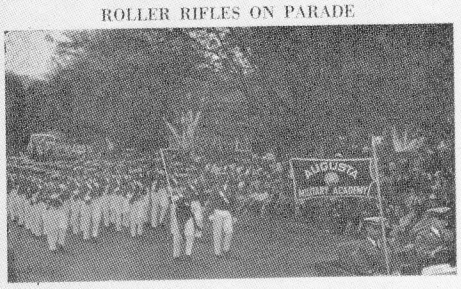

The New Roller Rifles For 1955-56

The old members of the Roller Rifles met with Col. Chas. S. Roller, Jr. principal, in his office and elected Cadet Capt. Adrian Howard Commander by a unanimous vote.

Other officers elected were:

Cadet Harry Sommers, Plat. Sergeant.

Cadet Bill Babione, Platoon Guide.

Cadet James Hollar, Guidon Bearer.

Cadets Rogers, Cuesta, Tomasek

(Continued on Page 4)

Quill and Scroll Honors Newspaper For Its Fifth Consecutive Year of Excellence

Edward Nell, Executive Secretary of Quill and Scroll-International Honorary Society for High School Journalists—with headquarters at Northwestern University, Chicago, Ill., has announced that the 1952-53 Bayonet of the Augusta Military Academy has won International First Place Award for the 5th consecutive year.

Editor

Steve Tomasek

The newspaper was judged on the following points: (1) As a News Medium to inform Readers; (2) As a Leadership Medium to influence Readers; (3) As a Feature Medium to Entertain Readers; (4) As a Business Enterprise.

High scores were evenly divided among all four points with Business Enterprise taking the highest points in scores.

Steve Tomasek was the editor of the 1952-53 Bayonet and Roy Pope was Business Manager and Sports Editor.

Tomasek is a member of the Roller Rifles, Vice-President of the Student Body, Honor Roll, Captain of "B" Company, Varsity Football Squad.

Business Manager

Roy Pope

Pope is now in the U. S. Army and while attending this school was the Battalion Adjutant, Platoon Sergeant of the Roller Rifles, Sergeant - of - Arms on the Student Body, and President of the Ciceronian Literary Society.

THE BAYONET

Vol. XIV Augusta Military Academy, Fort Defiance, Va., September-October, 1955 No. 1

Bayonet, Recall Staff Changes

EDITORS BAYONET

Hollar Trainum

EDITORS RECALL

Howard Tomesek

As everyone knows, for the past years, Major Hoover has successfully and efficiently handled both the Bayonet and Recall.

This year, however, because of Major Hoover's many duties, the staff of both publications has taken on a new look.

We regret that Maj. Hoover will not be available as he has in the past, but we know that he will help in any way that he can.

The advisor to the Bayonet this year is Capt. Koogler, who is ably assisted by Cadet Hollar and Trainum as editors. Both of these cadets helped with the Bayonet last year and have started off well this year.

The advisor to the Recall is Capt. C. E. Savedge.

He is ably assisted by Cadet Howard as editor. Cadet Howard, with his previous experience, plans to publish the best Recall ever published at Augusta.

A. M. A. WELCOMES NEW FACULTY

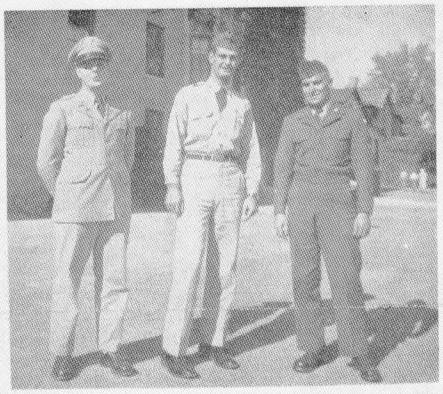

A.M.A. is proud to present 3 new teachers. All of these men are newcomers and are well qualified for their positions.

Lt. Livick graduated from Harrisonburg High School, spent one year at the University of Va., during which time he played varsity basketball. The next 3 years were spent at Hampden Sydney where he also played basketball. Upon graduation in 1951 he enlisted in the Air Force.

During his stay in the Air Force, he played and coached, during which time he turned out a championship team.

After his released from duty, Lt. Livick came to A.M.A. as an assistant in the Junior department, and to help with the athletic program.

Lt. Livick, we are proud to have you, and we welcome you to the A.M.A. faculty.

Lt. Hanson is from Staunton, Va., and gradpated from Woodrow Wilson High School in 1950.

He then attended Hampden Sydney College where he received his degree.

Lt. Hanson has been, in Col. Roller's words, "a blessing to the Junior department in so many ways."

Lt. Hanson, A.M.A. welcomes you, and we hope you have a pleasant year.

Sergeant Hutton, the latest addition to our PMS&T staff, is a graduate of Elkton High School. During this time he was on the basketball and baseball squads, and did well in both.

Upon his graduation in 1945, he enlisted in the army. From the time of his enlistment until his discharge in 1948, he saw action in the European Theatre, both in France and Germany.

When the Sgt. was discharged, he went to work for Merck Pharmaceutical Co. In 1950, Sgt. Hutton was recalled to active duty. This time he served with the Paratroops.

In 1951, when he was relieved from duty, he again went to work for Merck's. Since then, he's come to help us make this year the greatest year in A.M.A.'s history. WELCOME SERGEANT.

Social and Religious Events Mark AMA's Opening

At the first Sunday of the 1955-56 school year A.M.A. was host to 18 Stuart Hall girls, and many other guests who had come to see the first dress parade.

After the parade Mrs. Roller entertained at a buffet supper all of the guests, the faculty and their families.

After the supper everyone went to the Big Room for the first meeting of the Y.M.C.A.

Cadet Doug Trainum and his cabinet were in charge of this meeting.

The guest speaker was Rev. George S. Widmyer, of the Mt. Pisgah E. U. B. Church.

Rev. Widmyer gave a very nice and helpful talk on the subject of the Price Tag.

We believe the YMCA has much to offer, and that every cadet should take advantage of this opportunity.

OFFICERS OF THE 1955-56 Y. M. C. A.

In years gone by, the Y.M.C.A. was usually looked upon as being something which new Cadet's had to go to. This year however, it will be different. With the election of the new officers, came a series of new ideas. New Cadets, as well as old cadets, have expressed their appreciation of the new Y.M.C.A. programs.

Cadet Doug Trainum, President, is ably assisted by Cadet Goodloe Saunders, Vice President; Cadet Bill Yates, Secretary; Cadet Ed. Daughtrey, Treasurer, and Cadet Duke Fancher, Sergeant at Arms.

The Y.M.C.A.'s attendance has increased very noticeably with the introduction of new Y.M.C.A. programs. Cadet Trainum promises a variety of new programs and projects.

I know a reporter isn't supposed to give his opinion, but I think this year's Y.M.C.A. will be one of the greatest.

Col. Roller's General Knowledge Column

Col. Roller is a firm believer in general knowledge. How many boys know who the following men are, why they are important, and where they were born.

1. George Washington
2. Thomas Jefferson
3. James Monroe
4. William Harrison
5. John Tyler
6. Zachary Taylor
7. James Madison
8. Woodrow Wilson

There are two things common to all of these. What are they?

Principal Names Jimmy Mahanes President of Student Body

Cadet James R. Mahanes was named president of the student body by Col. Charles S. Roller, Jr., principal.

President

James Mahanes

In addition to this office, Captain Mahanes is serving as president of the Cotillion Club, and as Captain of the band.

His assistants are Steve Tomasek, Vice President; Adrian Howard, Secretary; Doug Trainum, Treasurer; Charles Hollingsworth and Huey Sommers, Sergeants-at-Arms.

Cadet Tomasek is a six year man at A.M.A., and is Captain of B Company.

Cadet Howard is a third year cadet and is Battalion Commander.

Cadet Trainum is a fourth year cadet and is an editor on the Bayonet Staff.

Cadet Rodriques was chosen by Col. Charles S. Roller Jr., as representative of the Spanish boys.

These officers will preside over all cases brought before the Honor Court for violations of the honor code.

Second and Third Year Men Elect Officers

The following cadets were selected class officers for the following year:

Third Year

James Hollar

Cadet James Hollar was elected president of the third year men. Jimmy is the captain of C Company, and hails from Hickory, N. C.

He has, as his assistants, Charles Emmons, whose home is Lynchburg, Virginia, and John Buchanon, of Roanoke, Virginia.

Second Year

Elgin Nininger

The second year cadets elected Elgin Nininger as president. Elgin is a Master Sergeant in the colors and is from Orange, Virginia.

Cadet Jim Turner was elected by the six members of the student body to represent the new cadets on the honor committee.

A. M. A. Opening Informal, October 1st

A. M. A. held its opening informal on this crisp, October night. Paul Noble, (8 pieces strong), provided the down beat.

Some 40 girls from Stuart Hall said they'd had a good time as always. Fairfax Hall's 18 girls had the same to say. Mary Baldwin was also represented. Alumni present were John Chichester, ('55) Jack Holloran, ('55) and Tom Brewer, ('48). At least 30 girls were from out of town, bringing the total to about 180 people.

The decorations were principally those of last years final ball, but a lot of patch work was necessary. This job was handled very nicely by the decorating committee, which was headed by Cadet Mower. Cadets Wahl, Leary and Wormer helped too.

Col. and Mrs. Roller were also there, as they have been for many years. Col. Roller expressed his congratulations to Capt. Savedge, Jimmy Mahanes, Steve Tomesek and Elgie Nininger, who made this wonderful dance a complete success.

To those of us who went to last year's final ball, this really brought back memories.

Staff, Band, and Colors Parade In Staunton

The A.M.A. Staff, Colors, and the Band went to Staunton to parade in honor of the showing of the movie **To Hell and Back.**

After the parade, Mr. Gibbs, manager of the Visulite Theater, invited all who took part in the parade, to the first showing of the movie.

Some of the cadets went to the Stuart Hall tea dance instead.

Everyone spent a very enjoyable evening.

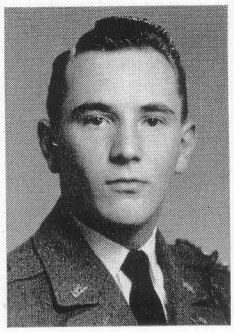

J. C. Hollar
Editor-in-Chief

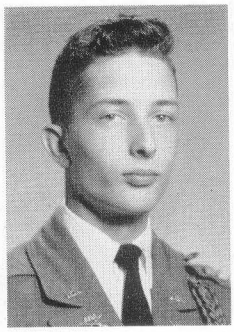

Ed Daughtrey
Business Manager

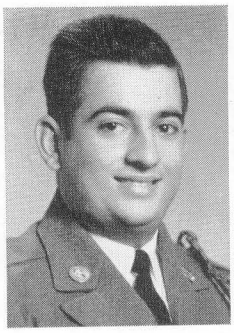

V. Rodriguez
Spanish Reporter

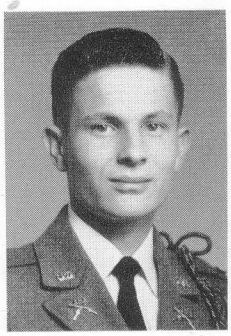

J. Buchanan
Reporter

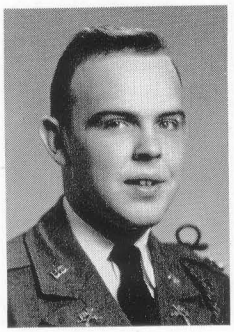

Doug Trainum
Co-Editor, Business Manager

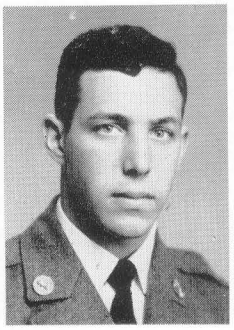

S. Askin
Sports Editor

J. Wildman
Photography Editor

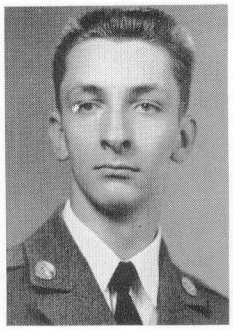

F. Wahl
Reporter

THE BAYONET

The *Bayonet*, the AMA school paper, was first published in the early part of the Nineteenth Century. The paper continued regularly until 1932 when it was discontinued for five years. Then, in 1937, it was revived in a different format. In the year 1941, it was again changed, streamlined, and improved to keep up with the changing times.

The *Bayonet* really came to the front when it was changed to its present form in 1947. It has always been the aim of each succeeding staff to further improve on the accomplishments of the preceding years.

The *Bayonet* is an active member of the National Scholastic Press Association, the Southern Inter-Scholastic Press Association, and the Quill and Scroll Society.

In past years the *Bayonet* had Major Paul V. Hoover as the faculty adviser, but this year Major Hoover was forced to sever his ties with the paper, and Captain Glenn Koogler succeeded him.

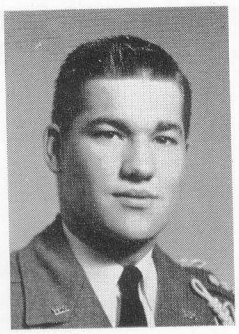

J. Mahanes
President

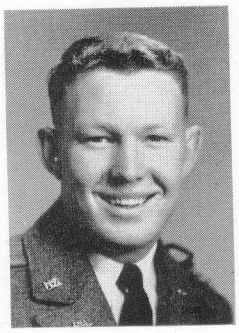

A. Howard
Vice President

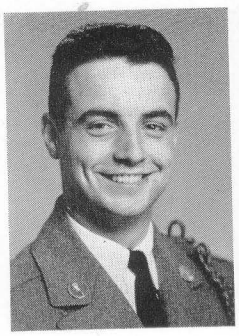

E. Nininger
Treasurer

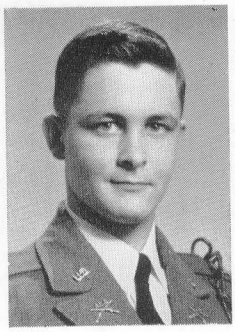

S. Tomasek
Secretary

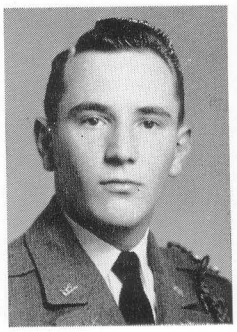

J. Hollar
Sergeant-at-Arms

THE AMA COTILLION CLUB

We, the Cadets of Augusta, owe much thanks to the boys responsible for our innumerable dances this year. We have had more dances, both formal and informal, than ever before. This year the Faculty Adviser, Captain C. E. Savedge, introduced a new practice to the formal dances by having a figure at each and every dance. Formerly, this was a practice which was limited to the Final Ball only. We think that it was a wonderful brainchild, Captain.

From the opening formal in October through the Final Ball, these boys worked very hard to give us the kind of dances that we wanted. Thanks to the boys on the Cotillion Club and the girls from Stuart Hall, we were fortunate enough to spend many Saturday nights in Company Dances and Officers' Dances. Everything in this line of our social life was well handled by James Mahanes and his staff.

R. Mower
Chairman
D. Fancher
G. Saunders

G. Snyder
Co-Chairman
J. Handy
B. Seeberger

S. Askin
B. Haynes
H. Serwat

J. Buchanan
G. Hume
T. Snow

B. Burrell
B. Kelley
L. Steeley

D. Cowell
H. Llewellyn
F. Wahl

J. Crass
J. Meier
J. Wildman

DECORATING COMMITTEE

One of the most unheralded and unpublicized organizations at Augusta is the Decorating Committee. Long hours of work without any mention of reward, much less hope for any, is the outlook of this fine group of boys who help to make our dances the successes that they are.

To transform the gymnasium into a castle, a skyscraper, a cabaret, a forest, a home at Christmas, is just another job to be done as far as the decorating committee is concerned.

The task to be undertaken is carefully scrutinized and work is begun only after careful plans have been made. The result . . . a work of art that everyone admires but appreciates very little because he does not realize the work and preparation that was necessary.

The chairman of the Decorating Committee this year was Dick Mower who did the finest job which had been done in years.

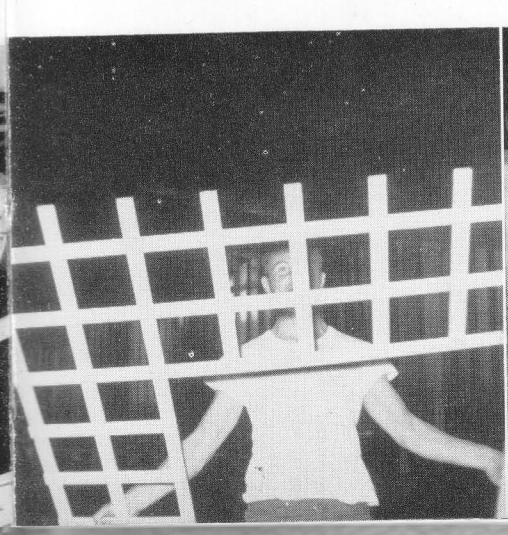

THE PIN-UP QUEEN FOR 1955-56

MISS MARY LOUISE OLIVER

Miss Mary Louise Oliver, of Gadsen, Ala., and Stuart Hall, Staunton, Va., was crowned the Pin-Up Queen for 1955-56 by Col. Charles S. Roller, Jr. Her escort was Cadet Warren White.

Miss Anne Kauffman, Suffolk, Va., and Fairfax Hall, Waynesboro, Va., was First Princess to the Queen, and her escort was Cadet Jimmy Mahanes.

Miss Kathrine Bonfoey, Staunton, Va., and Mt. Vernon Seminary, Washington, D. C., was Second Princess to the Queen. Her escort was Cadet F. E. Wirkus, Jr.

Inaugurated by the *Bayonet* Staff, the AMA newspaper, and the Cotillion Club of 1943-44, the affair has gained in competition and popularity each year. The Queen was crowned in royal splendor with the flashing of sabers and colors to the tune of the Coronation March. Her Majesty and her Princesses worshipped at the Old Stone Church, Sunday Morning, and then took part in the Sunday Morning Inspection of the Barracks. Following this, dinner was served the Royal Group. Later in the afternoon, the Cadet Corps marched in review in a Full Dress Parade, bringing to an end the festivities for the Queen and her court.

MISS ANNE KAUFFMAN
Suffolk, Virginia

MISS KATHRINE BONFOEY
Staunton, Virginia

COTILLION CLUB COUPLES

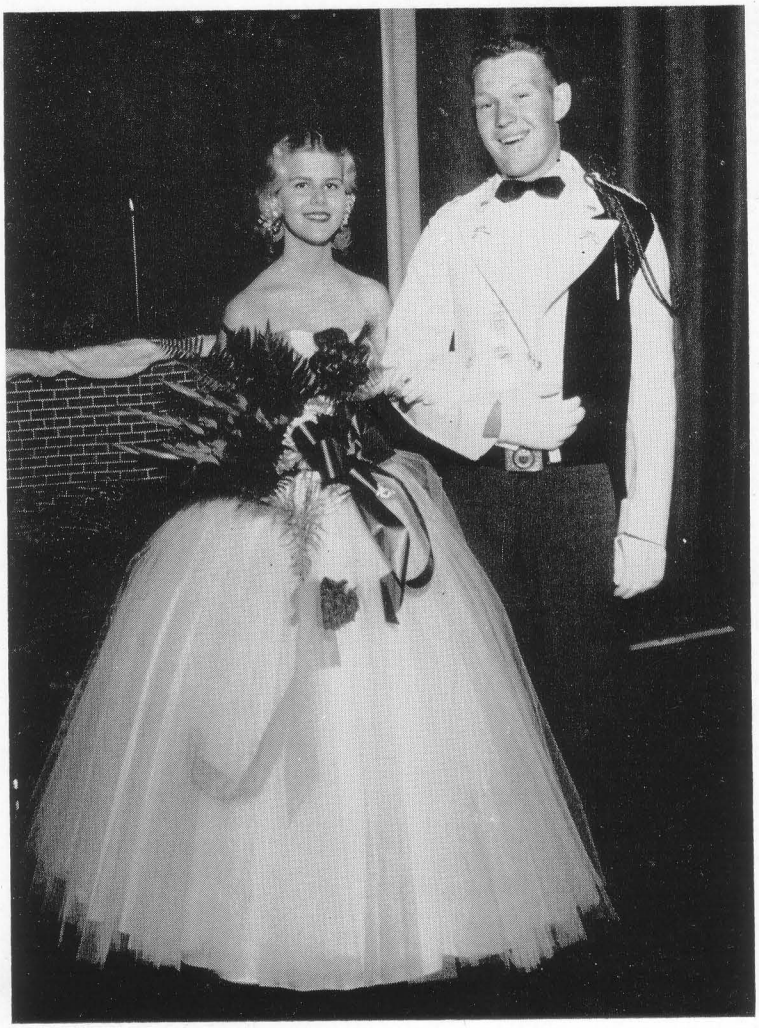

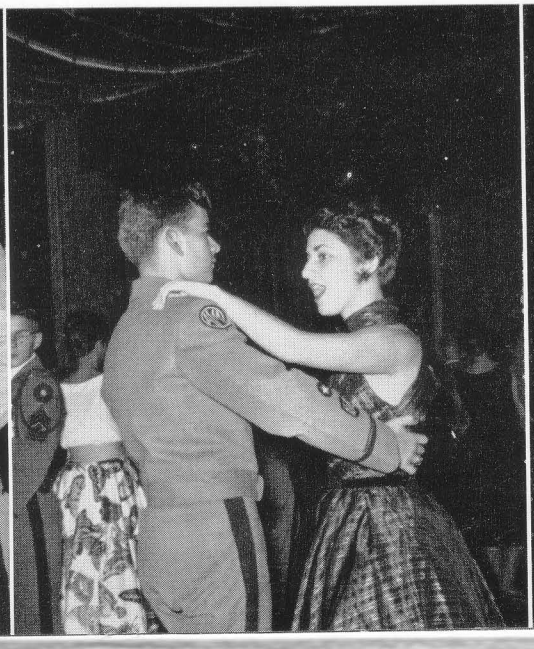

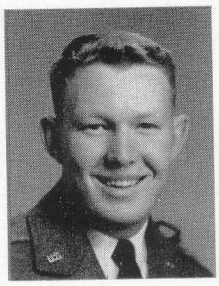

A. Howard
President

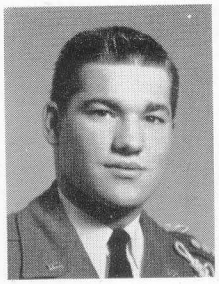

J. Mahanes
Vice President

E. Nininger
Treasurer

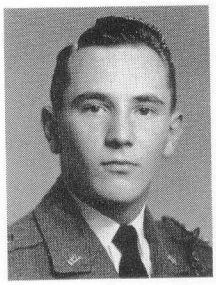

J. Hollar
Committee

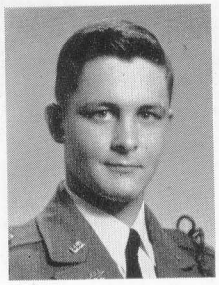

S. Tomasek
Secretary

R. Mower
Decorations

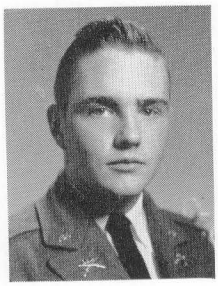

G. Saunders
Committee

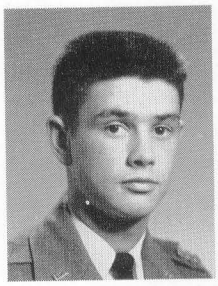

H. Sommers
Committee

FINAL BALL—1956

A salute to Colonial America, the 1956 Final Ball's theme, gave AMA the greatest Final Ball of them all. With "General George Washington" leading the figure, other Colonial heroes represented were Benjamin Franklin, Patrick Henry, John Adams, Thomas Jefferson, Captain John Smith, Paul Revere, Cecil Calvert, and William Penn, portrayed by the Officers of the Final Ball. The young ladies of the figure carried arm bouquets of varicolored spring flowers, and were presented with favors which were different from those ever given before at AMA. The Mothers of the eight leaders were seated in a special section and were presented with their sons at the opening of the figure.

The gymnasium was transformed into a ballroom of green, white, and aluminum, with silhouettes of the Colonial period leaders along the side walls. This provided a fine setting for the intricate figure executed by the officers of the Academy and their dates.

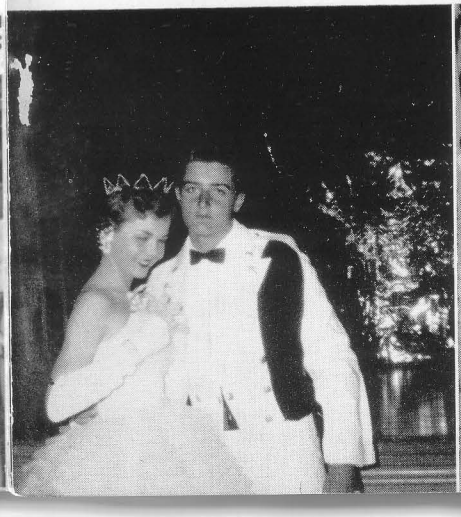

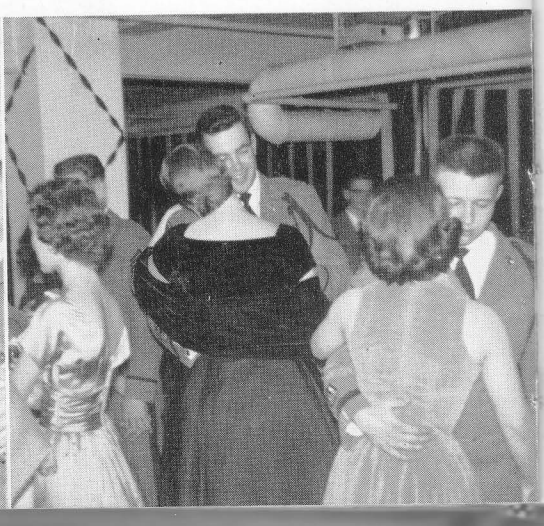

FINAL BALL SCENES

and our dates

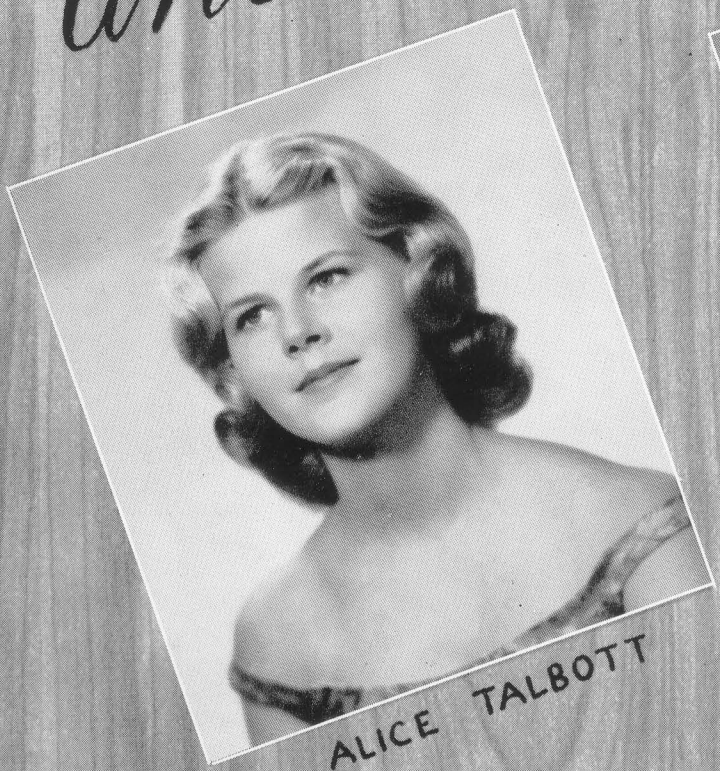

ALICE TALBOTT

LINDA MOORMAN ROLLER

MARY LOUISE OLIVER

ANNE KAUFFMAN

ELSIE CRAIN

JUDY WEBB

MELISSA GOLSON

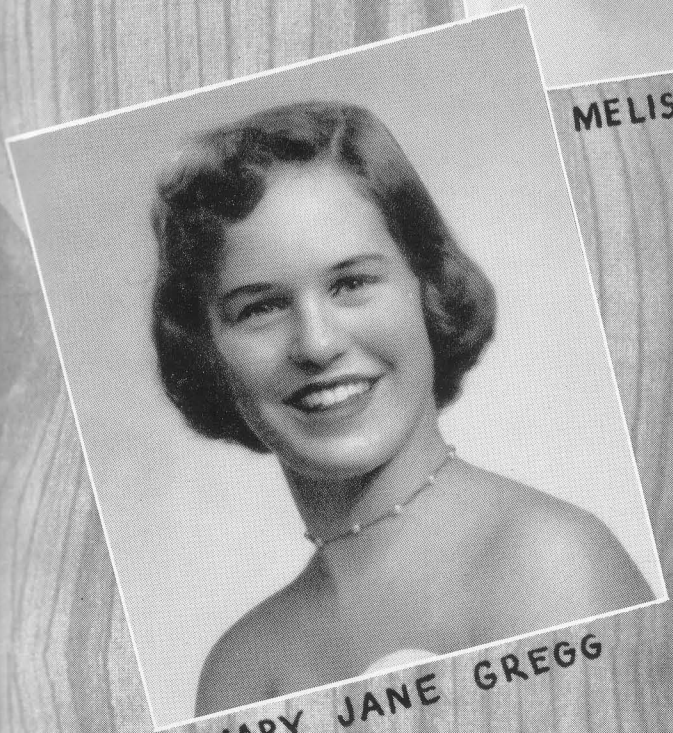

MARY JANE GREGG

CATHY MORRIS

WHO'S WHO AT AUGUSTA

Done Most

1. Howard
2. Mahanes
3. Tomasek, S.

Most Popular

1. Howard
2. Mahanes
3. Hollar

Best Dressed

1. Nininger
2. Howard
3. Giammaria

Most School Spirit

1. Hollingsworth
2. Snell
3. Mahanes

Wittiest

1. Askin
2. Coulon
3. Crass

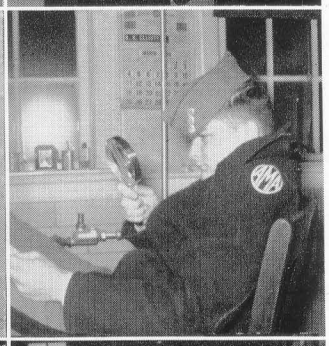

Most Likely to Succeed

1. Tomasek, S.
2. Howard
3. Askin

Best Athlete

1. Rodgers, S.
2. Serwat
3. Hollingsworth

Best Natured

1. Askin
2. Clotfelter, R.
3. Sommers

Most Studious

1. Serwat
2. Coulon
3. Tom Petty

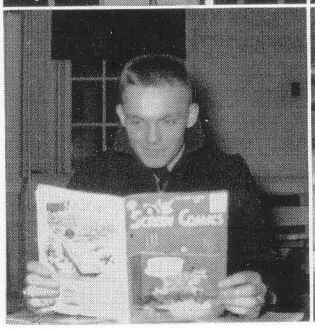

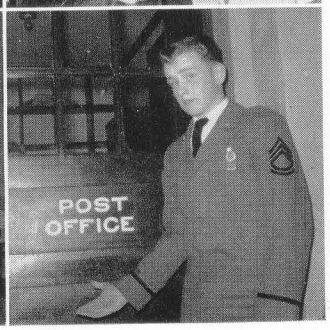

Biggest Ladies' Man

1. Byrd
2. Hollar
3. Arria

WHO'S WHO AT AUGUSTA

Best Built

1. Clotfelter, R.
2. Turner, J.
3. Pupo

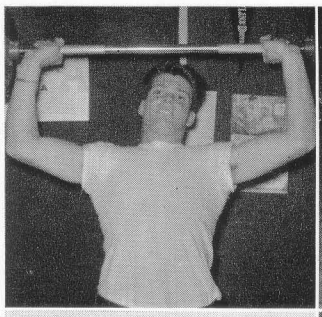

Best New Cadet

1. Coulon
2. Blanco
3. Carson

Most Military

1. Howard
2. Giammaria
3. Nininger
   Buchanan

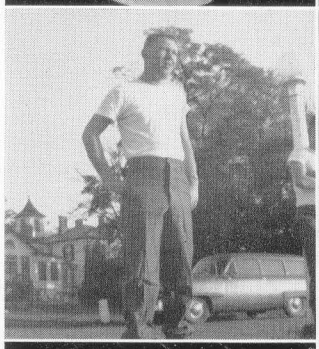

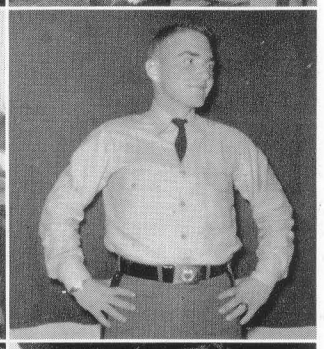

Most Polite

1. Saunders, R G.
2. Moya
3. Fernandez

Most Handsome

1. Arria
2. Hollar
3. Byrd

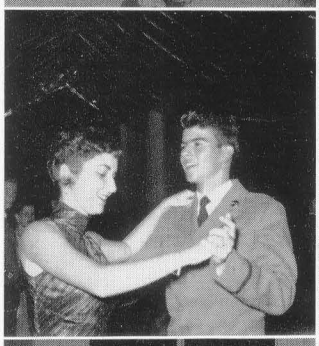

Best Dancer

1. Mahanes
2. Trout
3. Arria

Best Cadet O. C.

1. Mahanes
2. Howard
3. Tomasek, S.

Best O. D.

1. Nininger
2. Saunders, R. G.
3. Steeley

Best Sergeant

1. Durst, R.
2. Webster
3. Fancher

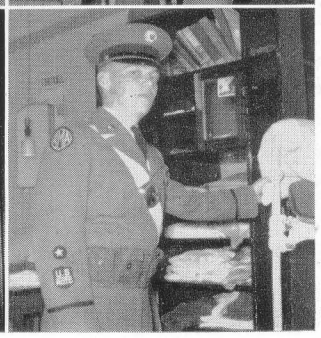

Best Corporal

1. England
2. Snell
3. McVey, W.

Directory

ABDALLAH, OMAR A.; Mrs. Bessie S. Abdallah.....720 Selma Blvd., Staunton, Va.
3rd Year Cadet; Private, 1, 2, 3; "D" Company; Junior Football, 1, 2, 3; Junior Baseball, 1, 2, 3; Honor Roll, 1, 2, 3.

AGUIAR ALFONSO, ABELARDO J.; Mr. Abelardo Aguiar.....35 No. 2608 Nicanor del Campo, Marianao, Havana, Cuba
3rd Year Cadet; Private, 1; Sergeant, 2; Second Lieutenant, 3; "B" Company; Fencing, 1, 2, 3; Roller Rifles, 2, 3; Cotillion Club, 3; Winner of Individual Competitive Drill, 2.

AGUILAR, JUAN DE DIOS; Mr. Juan de Dios Aguilar de Leon...7a. Avenida 19-86 Zona 1, Guatemala, C. A.
1st Year Cadet; Private, 1; "D" Company; Junior Basketball, 1; Junior Football, 1.

ALVARENGA, ANTONIO; Dr. Antonio Alvarenga.....Pedrera a Marcos Parra 36, Clinica, Caracas, Venezuela
1st Year Cadet; Private, 1; "D" Company.

ALVARENGA, NELSON; Dr. Antonio Alvarenga.....Pedrera a Marcos Parra 36, Clinica, Caracas, Venezuela
1st Year Cadet; Private, 1; "D" Company; Junior Athletics.

AMES, ALLAN; Mr. Samuel R. Ames.....6140 Powhatan Ave., Norfolk, Va.
1st Year Cadet; Private, 1; "D" Company; Tiger Basketball, 1.

ARRIA, S. DIEGO ENRIQUE; Mr. Humberto Arria.....Apt. 4202 Este, Caracas, Venezuela
Private, 1; Sergeant, 2; Tennis, 1, 2; Roller Rifles, 2; Rifle Team, 2; Cotillion Club, 1, 2; Honor Roll, 2.

ASKIN, STEPHEN DAVID; Mr. Milton Askin.....6101 Biltmore Ave., Baltimore, Md.
Private, 1, 2, 3; Football, 2, 3; Basketball, 1, 2, 3; Baseball, 3; LaCrosse, 1; Literary Society, 3; Honor Roll, 2, 3; Decorating Committee, 2; Final Ball, 2, 3; *Bayonet*, 1, 2, 3; YMCA Cabinet, 3.

BABIONE, WILLIAM PETER; R. W. Babione, Capt., MC, USN..418 N. Jackson St., Arlington 1, Va.
Private, 1, 2; Sgt. 1/Cl., 3; Captain, 4; Cotillion Club, 2, 3, 4; Football, 2, 3, 4; Basketball, 4; LaCrosse, 2, 3, 4, Captain, 4; Roller Rifles, 3, 4; Honor Military Student, 1, 2, 3; Final Ball, 2, 3; Honor Roll, 1; Literary Society, 3, 4.

BAKER, MILTON SUMNER, JR.; Mrs. Willis H. Wills, Jr.....1404 Cedar Lane, Norfolk 8, Va.
2nd Year Cadet; Private, 1; Sergeant, 2; "HQ" Company; Best New Cadet, 1; Decorating Committee, 1; Final Ball Decorator, 1, 2.

BALLADARES, CLEMENTE; Mr. Clemente Balladares Torres....Av. El Salvador, Qta. Carcle Urb. Las Acacias, Caracas, Venezuela
2nd Year Cadet; Private, 1; Sergeant, 2; "B" Company; Roller Rifles, 2.

BALLOU, ALFRED SLADE; Mr. A. S. Ballou.....207 Gilliam St., Oxford, N. C.
2nd Year Cadet; Private, 1, 2; "B" Company; Swimming, 1, 2; LaCrosse, 2; Cotillion Club, 2.

BAUCOM, JOHN EDWARD; Mrs. Carolyn Baucom.....Bellfonte Lane, Box 325, Clinton, Md.
1st Year Cadet; Private, 1; "D" Company; Junior Football, 1; Junior Basketball, 1; Officer, Junior Ciceronian Literary Society, 1; Honor Roll, 1.

BERGMAN, LEE RAY; Mr. M. E. Bergman.....211 North Queen St., Durham, N. C.
2nd Year Cadet; Private, 1; Sergeant, 2; Band; Honor Roll, 1, 2; Junior Football, 1, 2.

BICKFORD, JOHN HOWARD; Mrs. Dorothy B. Bickford.....4201 Massachusetts Ave., N. W., Apt. 5081-W, Washington 16, D. C.
2nd Year Cadet; Private, 1; Corporal, 2; "D" Company; Junior Football, 1, 2; Junior Basketball, 1, 2; Junior Baseball, 1, 2; Honor Roll, 1, 2.

BIGGS, JOHN EDWIN; Mrs. John E. Biggs, Jr.....Box 276, Delray Beach, Fla.
3rd Year Cadet; Private, 1, 2; Corporal, 3; "A" Company; Football, 3; LaCrosse, 1; Marksman, 2; Cotillion Club, 1, 2, 3.

BLANCO, CARLOS ALFREDO; Mr. Carlos Alberto Blanco.....1 Av. de los Molinos, Av. San Martin, Villa Arona Caracas, Venezuela
Private, 1.

BONILLA, EMMANUEL ENRIQUE; Mr. Carlos A. Bonilla.....10 Av. Sur No. 203, San Salvador, El Salvador, C. A.
Private, 1, 2; Cotillion Club, 1.

BRADLEY, RALPH LEE; Mrs. Frankie L. Bradley.....5945 North 10th Road, Arlington, Va.
1st Year Cadet; Private, 1; "HQ" Company; Junior Football, 1; Cotillion Club, 1.

BRADSHAW, JOHNNY R.; Mr. H. T. Bradshaw.....49-A Moore Road, Willard, N. C.
1st Year Cadet; Private, 1; "HQ" Company.

BRAUNS, JON EVAN; Mr. Hollis Brauns.....6809 Hermitage Road, Richmond, Va.
1st Year Cadet; Private, 1; "D" Company; Junior Football, 1; Junior Baseball, 1; Junior Basketball, 1.

BUCHANAN, JOHN EDWARD; Mrs. James Buchanan.....2050 Darlington Road, S. W., Roanoke, Va.
3rd Year Cadet; Private, 1; SFC, 2; 2nd Lieutenant, 3; "C" Company; Honor Committee, 3; Wrestling, 1; Football, 1; Baseball, 3; Roller Rifles, 2, 3; Cotillion Club, 1, 2, 3; Decorating Committee, 1, 2, 3; Final Ball Decorator, 2, 3.

BURRELL, WILLIAM JOHN; Mrs. Ada Green Burrell.....American Embassy, San Jose, Costa Rica
2nd Year Cadet; Private, 1; Corporal, 2; "C" Company; LaCrosse, 2; Fencing, 2; Cotillion Club, 1, 2; Decorating Committee, 1, 2; Honor Roll, 1, 2.

BYRD, JULIAN METTEAU, III; Mr. J. M. Byrd, Jr.....Box 512, Hot Springs, Va.
2nd Year Cadet; Private, 1; Platoon Sergeant, 2; "HQ" Company; Football, 1, 2; Basketball, 1; Sharpshooter, 1; Cotillion Club, 2.

BYRD, STANLEY E.; Mrs. S. R. Byrd.....112 Prospect St., Staunton, Va.
1st Year Cadet; Football, 1; Private, 1; "B" Company.

CARDOZO, GUILLERMO; Mr. Guillermo Cardozo C.....Carrera 4-19-33, Bogota, Colombia, S. A.
1st Year Cadet; Private, 1; Band; Fencing, 1; Cotillion Club, 1.

CARSON, ROBERT ARTHUR; Mr. Claude A. Carson.....28 Colombia Ave., Lynchburg, Va.
1st Year Cadet; Private, 1; "A" Company; Football, 1; Basketball, 1; Baseball, 1; Honor Committee, 1; Cotillion Club, 1; Sharpshooter, 1.

CARVER, CHARLES DOWLING; Mrs. Charles Wing Carver.....27 Woodfin Road, Warwick, Va.
1st Year Cadet; Private, 1; Band; Football, 1; Swimming, 1.

CASTRO, T. HENRY; Mr. Henrique Castro.....Venezuelan Embassy, Havana, Cuba
1st Year Cadet; Private, 1; "C" Company; Cotillion Club, 1.

CEDENO, L. PEDRO JOSE; Mrs. Celina Lopez de Cedeno.....Hoya a Santa Rosalia No. 11, Cdif. Joselito, Caracas, Venezuela
Private, 1; Baseball, 1.

CEREN, MIGUEL ANGEL; Mrs. Margoth Vidua de Ceren.....Opico, Dept. La Libertad, El Salvador, C. A.
1st Year Cadet; Private, 1; "C" Company; Cotillion Club, 1.

CLOTFELTER, CHARLES RICHARD;
Ch.Gun. George W. Clotfelter.....P. O. Box 162 SCA, Naval Mine Depot, Yorktown, Va.
2nd Year Cadet; Private, 1; Corporal, 2; "B" Company; Swimming, 1, 2; LaCrosse, 1, 2; Football, 2.

CLOTFELTER, RONALD WAYMAN;
Ch.Gun. George W. Clotfelter.....P. O. Box 162 SCA, Naval Mine Depot, Yorktown, Va.
2nd Year Cadet; Private, 1; Platoon Sergeant, 2; "HQ" Company; LaCrosse, 1; Football, 1; Swimming, 1; Rifle Team, 2.

COLINDRES, RAFAEL R., JR.; Mr. Rafael B. Colindres.....5 Av. Norte No. 18, San Salvador, El Salvador, C. A.
2nd Year Cadet; Private, 1, 2; "D" Company; Basketball, 2; Cotillion Club, 2.

CONRAD, DAVID OLIVER, JR.; Mr. David O. Conrad.....12 Cragmere Road, Wilmington, Del.
1st Year Cadet; Private, 1; "C" Company; Cotillion Club, 1; Decorating Committee, 1.

CORBELL, NORRIS HARKNESS; Mrs. E. H. Corbell.....Leesburg, Va.
4th Year Cadet; Private, 1, 2, 3; Sergeant, 4; "D" Company; Junior Football, 1, 2, 3, 4; Junior Basketball, 1, 2, 3, 4; Junior Baseball, 1, 2, 3, 4; Cotillion Club, 2.

CORBELL, THOMAS; Mrs. E. H. Corbell.....Leesburg, Va.
2nd Year Cadet; Private, 1, 2; "D" Company; Junior Athletics; Cotillion Club, 1, 2.

COULON, MAURICE WALKER; Mrs. Julia B. Coulon.....250 Commonwealth Ave., Boston, Mass.
1st Year Cadet; Private, 1; "D" Company; Football, 1; Basketball, 1; Baseball, 1; Honor Roll, 1; Cotillion Club, 1.

COWELL, RICHARD NORMAN; Mr. A. Myron Cowell.....Ashton, Md.
2nd Year Cadet; Private, 1; Corporal, 2; "C" Company; LaCrosse, 1; Cotillion Club, 1, 2; Decorating Committee, 2.

CRASS, JAMES E.; Mr. James E. Crass, III.....1701 North Washington Ave., Scranton, Pa.
4th Year Cadet; Private, 1, 2; "B" Company; Sergeant, 3, 4; Football, 4; Basketball, 1, 2; Baseball, 1, 2; Swimming, 1; LaCrosse, 1; Decorating Committee, 3, 4; Final Ball Decorator, 3, 4.

CROTTS, LONNIE MICHAEL, JR.; Mr. Lonnie M. Crotts.....Fort Defiance, Va.
3rd Year Cadet; Private, 1, 2, 3; "A" Company; Basketball, 1, 2, 3.

CRUMP, TAYLOR NICHOLAS; Mr. J. T. E. Crump.....204 North Vine St., Richmond 20, Va.
3rd Year Cadet; Private, 1; SFC, 2; 1st Lt., 3; LaCrosse, 1, 2, 3; Cotillion Club, 1, 2, 3.

CUESTA C., HERNAN; Dr. Juan Cuesta C.....Clinica "Acosta Ortiz", Barquisimeto, Venezuela
3rd Year Cadet; Private, 1; SFC, 2; 1st Lt.; "C"Company; Tennis, 1; Rifle Team, 2, 3; Roller Rifles, 2, 3; Special Privilege List, 3.

DAUGHTREY, EDWARD D., JR.; Mr. Edward D. Daughtrey.....Crozet, Va.
Private, 1; SFC, 2; 1st Lt., 3; Captain, 4; Basketball, 1, 2; Tennis, 2; Rifle Team, 3, 4, Captain, 4; Roller Rifles, 3, 4; Cotillion Club, 1, 2, 3, 4; Final Ball Committee, 3; *Bayonet* Staff, 4.

DAVIS, GUY SEDWICK, JR.; Mr. Guy S. Davis.....236 Fillmore St., Staunton, Va.
2nd Year Cadet; Private, 1, 2; "B" Company; Football, 1, 2; Basketball, 1.

DELGADO, ANTONIO MIBELLI; Mrs. Hilda Mibelli Delgado....Urg. Las Mercedes, Calle Madrid, Quinta Bruja, Caracas, Venezuela
1st Year Cadet; Private, 1; "D" Company; Junior Football, 1.

DEVIGNIER, ROBERT A.; Mr. J. R. deVignier.....506 Capitol Landing Road, Williamsburg, Va.
2nd Year Cadet; Private, 1; Corporal, 2; "B" Company.

DIAZ, FERMIN ALBERTO; Mrs. Dolores de Diaz.....San Ramon a Canonigos No. 24-2, Caracas, Venezuela
2nd Year Cadet; Private, 1; Sergeant, 2; "C" Company; Roller Rifles, 2; Baseball Team, 1, 2.

DURST, ROBERT B., JR.; Mr. Robert B. Durst.....Faraway Farm, Southampton, Pa.
2nd Year Cadet; Private, 1; Sergeant, 2; "A" Company; Basketball, 1, 2; Baseball, 1, 2; Cotillion Club, 1, 2; Football, 1.

DURST, STEVEN F.; Mr. Robert B. Durst.....Faraway Farm, Southampton, Pa.
1st Year Cadet; Private, 1; "B" Company; Cotillion Club, 1.

EASTLACK, GEORGE LLOYD; Mr. W. Lloyd Eastlack.....South Boston, Va.
1st Year Cadet; Private, 1; "A" Company; Swimming, 1; LaCrosse, 1; Cotillion Club, 1.

EMMONS, CHARLES BRIGGS, III; Mr. Charles B. Emmons, Jr...Lucketts, Va.
3rd Year Cadet; Private, 1; Sergeant, 2; First Sergeant, 3; Band; Basketball, 3; Marksman, 1, 2, 3; Best Bandsman, 1; Honor Committee, 3.

ENGLAND, EDWARD DRAKE; Mr. Edward S. England.....R. F. D. No. 2, Lake Ave., Bristol, Conn.
1st Year Cadet; Private, 1; "C" Company; Football, 1; LaCrosse, 1; Decorating Committee, 1; Cotillion Club, 1.

EVERTON, MICHAEL SEAN; Mrs. Jeannette Duncan.....551 Karle Ave., Wayne, Mich.
1st Year Cadet; Private, 1; "B" Company; Basketball, 1; Cotillion Club, 1.

FANCHER, TRION DUKE, JR.; Mrs. Ruby E. Fancher.....2300 Colston Drive, Silver Spring, Md.
2nd Year Cadet; Private, 1; SFC, 2; Decorating Committee, 2; Cheerleaders, 2; *Bayonet* Staff, 2; Tennis, 2; Roller Rifles, 2; Cotillion Club, 1, 2; Best New Cadet; "A" Company, 1; Special Privilege List, 1, 2.

FAUBION, RAYMOND ADDISON; B. A. Faubion, Capt., DC, USN.5607 Northfield Road, Bethesda 14, Md.
Private, 1; M/Sgt., 2; LaCrosse, 2; Swimming, 2; Roller Rifles, 2; Cotillion Club, 1, 2.

FERNANDEZ, R. SERGIO; Dr. Julio Fernandez Perez.....Apartado No. 2 (Box 202), Manzanillo, Oriente, Cuba
Private, 1; Baseball, 1; Tennis, 1; Cotillion Club, 1.

FISZMAN, G. LEON; Mr. Manuel Fiszman.....San Pedro Sula, Honduras, C. A.
1st Year Cadet; Private, 1; "C" Company; Honor Roll, 1.

FLORES, CARLOS B.; Mrs. Carmen Llanos.....Norte 17—No. 36, Caracas, Venezuela
1st Year Cadet; Private, 1; Band.

FLORES, JESUS EDUARDO; Mrs. Carmen Llanos.....Norte 17—No. 36, Caracas, Venezuela
1st Year Cadet; Private, 1; "C" Company.

FREILE, PEDRO J.; Mr. Manuel Freile.....Apartado 371, Quito, Ecuador
3rd Year Cadet; Private, 1; Sergeant, 2; Platoon Sergeant, 3; "C" Company; Junior Football, 1, 2, 3; Junior Baseball, 1, 2, 3; Tennis, 1; Swimming, 3; Junior Ciceronian Literary Society, 3.

GARCIA, M. ALFREDO; Dr. Alfredo Garcia.....Calle 9 y 14, Apto. Almendares, Habana, Cuba
2nd Year Cadet; Private, 1; Sergeant, 2; "C" Company; Honor Roll, 1, 2; Infirmary Assistant, 2.

GAVALLAS, MICHAEL; Mr. Emanuel Gavallas.....2116 Shore Drive, Bayside, Va.
1st Year Cadet; Private, 1; "D" Company; Junior Football, 1; Junior Ciceronian Literary Society, 1; Cotillion Club, 1.

GIAMMARIA, CARLOS; Mr. Jose Giammaria.....Apartado Aereo No. 705, Barranquilla, Colombia
3rd Year Cadet; Private, 1; Sergeant, 2; First Lieutenant, 3; "D" Company; Best New Cadet, 1; Best NCO, 2; Junior Football, 1, 2, 3; Junior Baseball, 1, 2, 3; Cotillion Club, 3; Junior Ciceronian Literary Society, 3; Roller Rifles, 3.

GIBBS, IRWIN WILLIAM; Mr. Ramond I. Gibbs.....852 Middlebrook Ave., Staunton, Va.
1st Year Cadet; Private, 1; "C" Company; Fencing, 1.

GIBBS, LYNN E.; Mr. R. D. Gibbs.....8014 Custer Road, Bethesda, Md.
2nd Year Cadet; Private, 1; Sergeant, 2; "B" Company; Baseball, 1; Football, 1; LaCrosse, 2; Marksman, 1, 2; Roller Rifles, 2; Honor Committee, 2; Decorating Committee, 1, 2; Cotillion Club, 1, 2.

GIUBERGIA V., MARIO FELIPE; Mr. Nicholas Giubergia.....Calle Recveo de Salama Grande, Edificio Aricuna Apto. 32, Caracas, Venezuela
1st Year Cadet; Private, 1; "D" Company; Junior Football, 1; Cotillion Club, 1.

GLASS, BENJAMIN K.; Mr. Thomas H. Glass.....Box 186, Buena Vista, Va.
Private, 1; Football, 1; Baseball, 1; Cotillion Club, 1.

GODOY A., ENRIQUE; Mr. Enrique Godoy A. . . . . 15 Callo 5-01, Zona 10, Guatemala City, Guatemala, C. A.
1st Year Cadet; Private, 1; "D" Company; Junior Football, 1; Junior Baseball, 1; Junior Basketball, 1.

GOLDBERGER, HENRIQUE; Mr. N. Goldberger . . . . . Rua Sao Vicente de Paulo 676, Sao Paulo, Brazil
1st Year Cadet; Private, 1; "A" Company.

GONZALEZ, DOMINGO ANTONIO; Dr. Domingo Gonzalez . . . . . Clinica Acosta Ortiz, Barquisimeto, Venezuela
Private, 1; Sgt. 1/Cl., 2; 1st. Sgt., 3; Cotillion Club, 1; Honor Roll, 1; Spanish Medal, 2.

GOSSOM, ALAN CARROLL; Mr. James R. Gossom . . . . . Haymarket, Va.
Private, 1; M/Sgt., 2; Color Guard, 2; Roller Rifles, 2; Tennis, 1, 2; Baseball, 2; Football, 1; Basketball, 1; Cotillion Club, 1, 2; Final Ball, 2; Honor Roll, 1, 2.

GOURLEY, RUSSELL CRAWFORD, III; Mr. Russell C. Gourley, Jr. . Box No. 48, R. D. No. 1, Sewickley, Pa.
1st Year Cadet; Private, 1; "D" Company; Junior Football, 1; Junior Basketball, 1; Cotillion Club, 1.

GRAMMER, RICHARD LEE; Mrs. W. L. Grammer . . . . . 2410 Poplar St., Hopewell, Va.
2nd Year Cadet; Private, 1, 2; "D" Company; Junior Baseball, 1, 2; Junior Football, 1, 2; Junior Basketball, 1, 2.

GRATTAN, JOHN R.; Mr. John R. Grattan . . . . . 206 Campbell St., Harrisonburg, Va.
1st Year Cadet; Private, 1; "C" Company; Junior Football, 1; Junior Basketball, 1; Junior Baseball, 1; Volleyball, 1.

GRATTAN, ROBERT M.; Mr. John R. Grattan . . . . . 206 Campbell St., Harrisonburg, Va.
1st Year Cadet; Private, 1; "C" Company; Tiger Basketball, 1.

HANDY, JAMES KENNETH; Mr. James J. Handy . . . . . 325 Isle Ave., Waynesboro, Va.
Private, 1; M/Sgt., 2; Color Guard, 2; Roller Rifles, 2; Baseball, 2; Cotillion Club, 1, 2; Final Ball, 1, 2; *Bayonet*, 2; Honor Military Student, 2.

HARMON, J. HUGH; Mr. Roger A. Thomas . . . . . Bethany Beach, Del.
5th Year Cadet; Private, 1; Corporal, 2; Sgt. 1/Cl., 3; M/Sgt, 4; 1st. Sgt., 5; "D" Company; Junior Football, 1; Fencing, 2, 3, 4, 5; Junior Ciceronian Literary Society, 3; Cotillion Club, 5; Best Declaimer, 3; Roller Rifles, 4, 5.

HARRISON, JAMES LEE; Mr. Paul Harrison . . . . . 10016 Park Heights, Garfield Heights, Cleveland 25, Ohio
1st Year Cadet; Private, 1; "A" Company; Football, 1; Cotillion Club, 1.

HARRISON, JOHN C.; Mr. Paul Harrison . . . . . 10016 Park Heights, Garfield Heights, Cleveland 25, Ohio
1st Year Cadet; Private, 1; "A" Company; Football, 1; Baseball, 1; Cotillion Club, 1.

HAYNES, ROBERT; Mr. Howard Haynes . . . . . 15998 Nelacrest Road, Cleveland 12, Ohio
3rd Year Cadet; Private, 1, 2, 3; "C" Company; Cotillion Club, 1, 2, 3; Decorating Committee, 2, 3; Final Ball Decorator, 2, 3.

HERNANDEZ, EVELIO VICENTE; Mr. Guillarmo A. Hernandez V. . Prolongacion Sur de las Acacias, Qta. Rosario, Caracas, Venezuela
Private, 1, 2; Best New Cadet, 1; Roller Rifles, 2; Rifle Team, 2; YMCA Cabinet, 2.

HERRERA, JORGE ENRIQUE; Mrs. Ligia Herrera . . . . . Avenida los Samanes, Caracas, Venezuela
1st Year Cadet; Private, 1; "D" Company.

HOLLAND, DAVID CULLEN; Mr. Edward S. Holland . . . . . 210 W. Walnut St., Alexandria, Va.
2nd Year Cadet; Private, 1, 2; "B" Company; Cotillion Club, 1, 2; Rifle Team, 1, 2.

HOLLAR, JAMES CECIL; Mr. Stephen C. Hollar . . . . . 331 9th Avenue Drive, N. E., Hickory, N. C.
Private, 1; M/Sgt., 2; Captain, 3; Football, 2; Basketball, 1; Baseball, 2, 3; Roller Rifles, 2, 3, Guidon, 3; Honor Committee, 3; Decorating Committee, 1, 2, 3; *Bayonet* Editor, 1, 3; RECALL Editor, 1; Honor Roll, 2; Final Ball Committee, 3.

HOLLINGSWORTH, CHARLES VANN; Mr. C. E. Hollingsworth . . . 100 Vermont Ave., Lynchburg, Va.
Private, 1; Sergeant, 2; M/Sgt., 3; 1st Lt., 4; Football, 2, 3, 4, Captain, 4; Basketball, 3; Wrestling, 1, 2; Baseball, 3, 4; Roller Rifles, 3, 4, Executive Officer, 4; Algebra Medal, 3; Honor Committee, 3, 4; Student Body Officer, 4; Literary Society, 4.

HOWARD, ADRIAN LEO; Mr. M. E. Howard . . . . . 9300 Patterson Ave., Richmond, Va.
Private, 1; 1st Sgt., 2; Battalion Commander, 3; Football, 2, 3; Basketball, 1, 2; Baseball, 1, 2, 3; Roller Rifles, 2, Commander, 3; Honor Committee, 3; Student Body Officer, 3; Literary Society, 3; *Bayonet* Editor, 1; RECALL Editor, 1, 3; Decorating Committee, 1, 2, 3; Cotillion Club, 2, 3; Final Ball, 3.

HUBBARD, MANLEY L., III; Mrs. H. H. Henderson . . . . . 8508 Julian Road, Richmond, Va.
5th Year Cadet; Private, 1, 2, 3, 4; Sergeant, 5; "D" Company; Junior Baseball, 3, 4, 5; Honor Roll, 1, 2.

HUME, GRAY W.; Mr. Gray W. Hume . . . . . Willow Run Farm, Leesburg, Va.
3rd Year Cadet; Private, 1; Sgt. 1/Cl., 2; 2nd Lt., 3; "HQ" Company; Cotillion Club, 1, 2, 3; Roller Rifles, 3; Football, 2, 3; Swimming, 2, 3; Decorating Committee, 3; Final Ball Decorator, 2, 3; Honor Roll, 1.

HUME, JAMES C. D.; Mr. Gray W. Hume . . . . . Willow Run Farm, Leesburg, Va.
3rd Year Cadet; Private, 1; Sgt. 1/Cl., 2; 1st Sgt., 3; "HQ" Company; Football, 2, 3; Swimming, 1, 2, 3; LaCrosse, 1; Cotillion Club, 1, 2, 3; Marksman, 1, 3; Honor Roll, 1.

JAEGER, PAUL A.; Mr. Wm. A. Jaeger.....1716 W. 48th St., Norfolk, Va.
2nd Year Cadet; Private, 1, 2; "D" Company; Honor Roll, 1, 2; Junior Football, 1, 2; Junior Baseball, 1, 2; Cotillion Club, 1, 2.

JAEGER, WILLIAM ROBERT; Mr. Wm. A. Jaeger.....1716 W. 48th St., Norfolk, Va.
2nd Year Cadet; Private, 1; Corporal, 2; "A" Company; Cotillion Club, 1, 2.

JOHNSON, HARRY C.; Miss Elizabeth D. Johnson.....4780 North 21st Road, Arlington 7, Va.
Private, 1; Football, 1; LaCrosse, 1; Cotillion Club, 1; Honor Roll, 1.

JONES, DAVID LLOYD, JR.; Mr. David L. Jones, Sr.....Box 487, Route 3, Blytheville, Ark.
1st Year Cadet; Private, 1; "HQ" Company; Cotillion Club, 1; Baseball, 1.

JOSEPH, ALBERT, JR.; Mr. Albert Joseph.....Brandywine, W. Va.
2nd Year Cadet; Private, 1; Sergeant, 2; "HQ" Company.

JUNCO, MANUEL G., JR.; Mr. Manuel Junco.....Calle 13 entre D y E No. 513, Vedado, Habana, Cuba
2nd Year Cadet; Private, 1, 2; "B" Company; Junior Football, 1, 2; Junior Baseball, 1, 2.

KASH, DANNY; Dr. Vernon O. Kash.....125 S. Main St., Codell Building, Winchester, Ky.
1st Year Cadet; Private, 1; Band.

KELBAUGH, EDWIN BURTON, JR.; Mr. E. B. Kelbaugh.....Ridge Road, Harmans, Md.
1st Year Cadet; Private, 1; "HQ" Company; LaCrosse, 1.

KELLEY, WILLIAM CALHOUN, JR.; Mr. W. C. Kelley.....Brooke, Va.
1st Year Cadet; Private, 1; Band; Football, 1; Baseball, 1; Decorating Committee, 1; Swimming, 1; Cotillion Club, 1.

KIRCHMAN, RAY; Mrs. Teresa Kirchman.....411 N. Nelson St., Arlington 3, Va.
1st Year Cadet; Private, 1; "B" Company; RECALL Staff Photographer, 1; Fencing, 1.

KRISE, ALBERT ELLSWORTH, III; Mr. A. E. Krise, Jr.....508 Connecticut Ave., Norfolk, Va.
3rd Year Cadet; Private, 1; Sgt. 1/Cl., 2; 1st Lt., 3; Staff Football, 1, 2, 3; Basketball, 2; Roller Rifles, 3; Decorating Committee, 1; Marksman, 1, 2; Final Ball Decorator, 2, 3; Cotillion Club, 2, 3.

KUNC, THOMAS WAYNE; Mrs. Fred Kunc.....1412 Sherwood Ave., Roanoke, Va.
2nd Year Cadet; Private, 1, 2; "B" Company; Cotillion Club, 1.

LAMAS, FRANCISCO ANTONIO; Mrs. Elena Lamas Guevara.....Ave. La Vega, El Paraiso, Villa Elena No. 30, Caracas. Venezuela
1st Year Cadet; Private, 1; "C" Company; Baseball, 1.

LAMBERT, SAMUEL, JR.; Mr. S. M. Lambert, Sr.....21 Port Republic Road, Harrisonburg, Va.
1st Year Cadet; Private, 1; Band; Junior Football, 1; Junior Baseball, 1; Volleyball, 1.

LAMBERT, WILBUR LEE; Mrs. Mattie Rice.....Dept. of Welfare, Staunton, Va.
1st Year Cadet; Private, 1; "HQ" Company.

LANG, CHARLES V.; Mrs. Louise Lang.....13 East Colony Drive, West Orange, N. J.
1st Year Cadet; Private, 1; "HQ" Company; Basketball, 1; Cotillion Club, 1; Honor Roll, 1; Marksman, 1.

LANKS, JAMES GOODRICH; Mr. Charles J. Lanks.....1525 44th St., N. W., Washington, D. C.
3rd Year Cadet; Private, 1; Sgt. 1/Cl, 2; 2nd Lt., 3; "A" Company; Roller Rifles, 3; Cotillion Club, 1, 2, 3; Decorating Committee, 1, 2, 3; Swimming Team, 1, 2, 3; Baseball, 1, 3.

LARUE, JOSEPH FRANCIS; Mrs. Bernadine LaRue.....114 7th St., Turtle Creek, Pa.
2nd Year Cadet; Private, 1; Corporal, 2; "HQ" Company; Football, 1, 2; Basketball, 2; LaCrosse, 2.

LEARY, JOHN DAVIS; Mr. S. Gordon Leary.....Lorton, Va.
1st Year Cadet; Private, 1; Band; Cotillion Club, 1; Baseball, 1.

LEUTERIO, ENRICO CORTEZ; Mr. Gerry J. Leuterio.....1612 Princess St., Alexandria, Va.
Private, 1; M/Sgt., 2; Roller Rifles, 2; Baseball, 2; Football, 1; Basketball, 1; Cotillion Club, 1, 2.

LINDEN, ROBERT KEITH; Mr. Sidney K. Linden.....7213 Maple Ave., Chevy Chase 15, Md.
1st Year Cadet; Private, 1; "A" Company; Cotillion Club, 1; Decorating Committee, 1.

LLEWELLYN, RICHARD HUGH; Mr. C. H. Llewellyn.....99 Vermont Ave., Lynchburg, Va.
Private, 1; M/Sgt., 2; Football, 1, 2; Roller Rifles, 2; Basketball, 1; Baseball, 1, 2; Cotillion Club, 1, 2; Final Ball, 2.

LOPEZ M., ANDRES JOSE; Mr. Armando Lopez.....Calle Ruperto Lugo 14, Villa Erminda, Caracas, Venezuela
1st Year Cadet; Private, 1; "B" Company; Basketball, 1.

LOPEZ, OSCAR JACOBO; Mrs. Elba de Lopez.....Velzquez a Santa Rosalia 107, Caracas, Venezuela
2nd Year Cadet; Private, 1; Sergeant, 2; Band; Baseball, 2.

MCALEESE, BERNARD; Mrs. B. McAleese.....214 W. 18th Ave., Wildwood, N. J.
1st Year Cadet; Private, 1; "C" Company; Cotillion Club, 1; Swimming, 1.

McAllister, H. Franklin; Mr. H. L. McAllister.....Mt. Sidney, Va.
Private, 1, 2, 3; Basketball, 1, 2, Captain, 3; Baseball, 1, 2, 3.

McVey, Robert Leslie; Mr. Robert L. McVey.....113 Bloomsbury Ave., Havre de Grace, Md.
2nd Year Cadet; Private, 1, 2; "C" Company; Decorating Committee, 1, 2.

McVey, William Arthur; Mr. Robert L. McVey.....113 Bloomsbury Ave., Havre de Grace, Md.
2nd Year Cadet; Private, 1; Sergeant, 2; Band; Basketball, 1, 2; Junior Football, 1, 2; Junior Baseball, 1, 2; Decorating Committee, 2.

Mahanes, James R.; Mrs. E. A. Mahanes.....319 W. Main St., Waynesboro, Va.
Private, 1, 2; Sgt. 1/Cl., 3; M/Sgt., 4; 1st Lt., 5; Captain, 6; Football, 2, 3, 4, 5, 6; Basketball, 2; Baseball, 4; Honor Committee, 5, 6; President, Student Body, 6; Literary Society, 6; Cotillion Club, 5, 6, President, 6, Decorating Committee, 3, 4; Final Ball Decorator, 4, 5; LaCrosse, 5; Swimming, 3, 4; Rifle Team, 5; Honor Roll, 1, 2, 3, 4, 5, 6.

Mandell, Barry Reid;
Charles Mandell, L.Cdr. USN (Ret).....176 West Bay View Blvd., Norfolk, Va.
1st Year Cadet; Private, 1; "C" Company; LaCrosse, 1.

Mangin, John A.; Mr. Herbert L. Rice.....30 Rockefeller Plaza, Suite 1017, New York 20, N. Y.
4th Year Cadet; Private, 1, 2; Corporal, 3; Sergeant, 4; "D" Company; Junior Baseball, 1, 2; Junior Football, 2, 3; LaCrosse, 3, 4; Basketball, 3; Marksman, 4.

Mariner, George Robert; Mr. Joseph S. Mariner.....706 Walnut St., Pocomoke City, Md.
Private, 1; Sgt. 1/Cl., 2; M/Sgt., 3; 2nd Lt., 4; Battalion Adjutant, 5; Football, 2; Basketball, 1, 2, 3, 4, 5; Baseball, 2, 3; LaCrosse, 4, 5; Cotillion Club, 3, 4; Honor Committee, 5; Roller Rifles, 4, 5; Latin Medal, 4; Final Ball Decorator, 4, 5; Honor Roll, 1, 2.

Marquez, Julio Cesar; Mrs. Concepcion de Marquez.....Misterio a Quebrade No. 11, Caracas, Venezuela
1st Year Cadet; Private, 1; "C" Company.

Martin, Lawrence K.; Mrs. Marion Martin.....Star Route "B", Staunton, Va.
1st Year Cadet; Private, 1; "D" Company.

Martinez, B. Jorge; Dr. Tomas Martinez.....4 No. 156 Altos El Linea y Galzada, Habana, Cuba
2nd Year Cadet; Private, 1; Corporal, 2; "C" Company.

Meier, James William; Mr. Ernest Meier.....2311 Allison Road, Cleveland Heights 18, Ohio
2nd Year Cadet; Private, 1; Sergeant, 2; "C" Company; Football, 2; Swimming, 1; Basketball, 2; Cotillion Club, 1, 2.

Mejia, F. Norman; Mr. Alfonso Mejia Latorre.....Apartado Aereo 489, Barranquilla, Colombia, S. A.
4th Year Cadet; Private, 1, 2; Corporal, 3; Sgt. 1/Cl., 4; Band; Cotillion Club, 1, 2, 3, 4; Tennis, 3, 4.

Mewborn, James; Mrs. Evelyn Parrish.....Forest Hills Inn, Long Island, N. Y.
1st Year Cadet; Private, 1; Band; LaCrosse, 1.

Millstein, Myron; Mr. Rubenk Millstein.....917 15th St., N. W., Washington, D. C.
2nd Year Cadet; Corporal Staff; Archery, 1, 2.

Mojarrieta, B. Jorge; Mr. Luis Mojarrieta.....Apartado 1341, Habana, Cuba
2nd Year Cadet; Private, 1, 2; Band; Cotillion Club, 1, 2; Fencing, 1.

Mojarrieta, B. Luis; Mr. Luis Mojarrieta.....Apartado 1341, Habana, Cuba
3rd Year Cadet; Private, 1, 3; Sergeant, 2; "D" Company; Fencing, 1, 2, 3; Cotillion Club, 1, 2, 3; Decorating Committee, 1, 2, 3; Final Ball Decorator, 1, 2, 3; *Bayonet*, 1, 3.

Montejo, Saul Eduardo; Mr. Saul Alberto Montejo.....Edificio Romano, Apto A3, Las Acacias, Caracas, Venezuela
Private, 1; Tennis, 1; Baseball, 1; Cotillion Club, 1.

Moros, Pedro Cesar; Dr. Pedro C. Moros.....Apartado 3600, Caracas, Venezuela
2nd Year Cadet; Private, 1; "A" Company; Sergeant, 2.

Morris, Carl Rodger; Mr. Carl W. Morris.....Crozet, Va.
1st Year Cadet; Private, 1; Band; Cotillion Club, 1; Football, 1; Basketball, 1; Baseball, 1.

Mower, Richard Higgins; Mr. F. Edwin Mower.....P. O. Box 2151, Charleston 28, W. Va.
Private, 1; Corporal, 2; 1st Lt., 3; Football, 1, 2; LaCrosse, 2, 3; Roller Rifles, 3; Cotillion Club, 1, 2, 3; Decorating Committee, 1, 2, Chairman, 3; Final Ball Committee, 2, 3.

Moya G., Nester; Mr. Earnest T. Moya.....Box 55, Habana, Cuba
Private, 1; Sergeant, 2; 1st Sgt., 3; 1st Lt., 4; Fencing, 1, 2, 3, 4; Baseball, 1, 2; Cotillion Club, 1; Football, 1; Honor Roll, 4.

Mudd, Richard Edelen; Mr. R. E. Mudd.....751 S. Mason St., Harrisonburg, Va.
1st Year Cadet; Private, 1; "HQ" Company; Cotillion Club, 1; Football, 1.

Mudd, Thomas Lee; Mr. R. E. Mudd.....751 S. Mason St., Harrisonburg, Va.
1st Year Cadet; Private, 1; "HQ" Company; Cotillion Club, 1; Football, 1.

NADREAU, DWIGHT W.; Mrs. R. M. Dixon.....2700 Connecticut Ave., N. W., Washington, D. C.
2nd Year Cadet; Private, 1, 2; "D" Company; Junior Football, 1, 2; Junior Baseball, 1, 2; Junior Basketball, 1, 2.

NININGER, ELGIN, JR.; Mrs. Elgin H. Nininger.....Westland Farms, Trevilians, Va.
Private, 1; M/Sgt., 2; Best New Cadet, 1; Best NCO, 2; Roller Rifles, 2; Cotillion Club, 1, Treasurer, 2; Final Ball Committee, 2; Honor Committee, 2; Honor Military Student, 2.

PALM, RONALD; Mr. Lewis J. Palm.....75 West Fifth St., Oswego, N. Y.
1st Year Cadet; Private, 1; "B" Company; Rifle Team, 1; Expert, 1; Cotillion Club, 1.

PARKS, ANDRE; Mr. William Parks.....8320 Navahoe Drive, Silver Spring, Md.
1st Year Cadet; Private, 1; "D" Company; Junior Football, 1; Honor Roll, 1.

PARRA, JOSE MIGUEL; Mr. Miguel A. Parra.....Edificio "Magda", Sociedad a San Francisco, Caracas, Venezuela
2nd Year Cadet; Private, 1, 2; "D" Company; Junior Football, 1, 2; Junior Basketball, 1, 2.

PATTERSON, BURR; Mrs. Annie R. Weekley.....1211 Mayflower, Virginia Beach, Va.
1st Year Cadet; Private, 1; Band; Junior Athletics.

PEREZ S., FRANCISCO; Major Francisco Perez.....Calle 5 No. 203 ent. Habana y Graga, Guines, Habana, Cuba
1st Year Cadet; Private, 1; "B" Company; Fencing, 1.

PEREZ, GONZALO; Dr. J. M. Perez .....Coronel Carrera 17 No. 164, Barquisimeto, Venezuela
2nd Year Cadet; Private, 1; Corporal, 2; "C" Company; Cotillion Club, 2.

PEREZ, HUMBERTO; Dr. J. M. Perez.....Coronel Carrera 17 No. 164, Barquisimeto, Venezuela
Private, 1; Sgt. 1/Cl., 2; Fencing, 1, 2; Baseball, 2; Roller Rifles, 2; Cotillion Club, 2.

PERSALL, JOHN THOMAS, III; Dr. John T. Persall, Jr.....West Lake Forest Drive, Augusta, Ga.
1st Year Cadet; Private, 1; "D" Company; Cotillion Club, 1.

PETTY, GEORGE; Mr. W. E. Petty.....8 Woodrow Ave., Staunton, Va.
2nd Year Cadet; Private, 1, 2; "C" Company; Tiger Basketball, 1, 2; Cotillion Club, 1; Swimming, 1; Honor Roll, 1, 2.

PETTY, JAMES; Mr. W. E. Petty.....8 Woodrow Ave., Staunton, Va.
2nd Year Cadet; Private, 1, 2; "B" Company; Swimming; Football; Baseball; Cotillion Club, 1.

PETTY, THOMAS; Mr. W. E. Petty.....8 Woodrow Ave., Staunton, Va.
2nd Year Cadet; Private, 1, 2; "D" Company; Junior Athletics, Swimming, 1, 2; Cotillion Club.

PORTER, JESSE JAMES, JR.: Dr. J. J. Porter.....Appalachia, Va.
1st Year Cadet; Private, 1; "D" Company; Junior Baseball, 1; Junior Basketball, 1.

PORTERFIELD, CHAPMAN LAWRENCE;
Mr. B. W. Porterfield, Jr.....2118 Rosalind Ave., S. W., Roanoke, Va.
1st Year Cadet; Private, 1; "C" Company.

PRADA M., MIGUEL; Mr. Miguel Prada Lopez.....Jose Miguel No. 11, Oriente, Cuba
1st Year Cadet; Private, 1; "A" Company.

PUGH, JORDAN ANTHONY, IV; Mr. Jordan A. Pugh, III.....1419 Trouville Ave., Norfolk, Va.
2nd Year Cadet; Private, 1; Corporal, 2; "A" Company; Fencing, 1, 2; Cotillion Club.

PUPO, ROBERTO; Mrs. Josefina Pupo.....Avenida 31, entre 44 y 46, No. 4414, Marianao, Habana, Cuba
4th Year Cadet; Private, 1; Corporal, 2; 1st Sgt., 3; 1st Lt., 4; "A" Company; Rifle Team, 3, 4, Co-Captain; Tennis Team, 1, 2, 3, 4.

PURKS, STUART KENDALL; Mr. R. Stuart Purks.....515 Pratt St., Fredericksburg, Va.
2nd Year Cadet; Private, 1; Sergeant, 2; Band; Decorating Committee.

QUIMBY, ROGER MACK; Mrs. Margaret Lee Quimby.....Box 505, Wellsboro, Pa.
3rd Year Cadet; Private, 1, 2; Sergeant, 3; "D" Company; Junior Athletics.

RADFORD, DONALD RAY; Mrs. F. L. Brady.....656 Day Avenue, S. W., Roanoke 11, Va.
1st Year Cadet; Private, 1; Football; Basketball; Honor Roll; Baseball; Cotillion Club.

RHODE, DAVID B.; Mr. Maurice Rhode.....1102 W. Baltimore St., Baltimore 23, Md.
3rd Year Cadet; Private, 1; Sgt. 1/Cl., 2; Sergeant, 3; "D" Company; Junior Athletics, 1, 2, 3; LaCrosse, 3.

RICE, KEITH RONALD; Mrs. Robert Schaffer.....R. D. No. 1, Middletown, Pa.
1st Year Cadet; Private, 1; "HQ" Company; Baseball.

RIDGEWAY, ROBERT LEE; Mrs. Vivian H. Ridgeway.....11204 Montgomery Road, Beltsville, Md.
1st Year Cadet; Private, 1; "D" Company; Junior Athletics.

RINCON A., MANUEL FELIPE; Mr. Manuel Felipe Rincon.....Ave. El Salvador, Qta. "Hogarena", Urb. las Acacias, Caracas, Venezuela
1st Year Cadet; Private, 1; Band.

RINIOS, THEODORE JOHN; Mr. Gust Rinios.....100 Sumner Ave., Pittsburgh 21, Pa.
Private, 1; Corporal, 2; Football, 1, 2; Cotillion Club, 1.

RISBY, THOMAS LINWOOD, JR.; Mr. Thomas L. Risby, Sr.....4614 Archer Road, Richmond 25, Va.
1st Year Cadet; Private, 1; Band; Fencing.

ROBBIN, JERRY MARTIN; Mr. Louis Robbin.....720 Tuckerman St., N. W., Washington, D. C.
1st Year Cadet; Private, 1; Band; Junior Athletics.

ROBINSON, DICKIE; Mr. Brown W. Robinson.....1007 Hevener St., Staunton, Va.
1st Year Cadet; Private, 1; "C" Company; Day Boy.

RODGERS, STEPHEN COLLINS; Mrs. H. C. Rodgers.....212 N. Augusta St., Staunton, Va.
Private, 1, 2, 3; Sgt. 1/Cl., 4; 2nd Lt., 5; 1st Lt., 6; Football, 4, 5, Captain, 6; Basketball, 4, 5, Captain, 6; Baseball, 4, 5, 6; Roller Rifles, 5, 6; Honor Roll, 1, 2, 3.

RODRIGUEZ P., VICTOR; Mr. Felix Rodriguez.....Vazquez, Oriente, Cuba
Private, 1; 1st Sgt., 2; Roller Rifles, 2; Team, 2; Cotillion Club, 1, 2; Student Body, Spanish Representative, 2; Honor Committee, 2.

ROGERS, WALTER ALEXANDER; Mr. Alexander Rogers.....Gibson Island, Md.
4th Year Cadet; Private, 1, 2; Sgt. 1/Cl., 3, 4; "C" Company; Junior Athletics, 1, 2, 3; Decorating Committee, 4; LaCrosse, 4; Cotillion Club.

ROS, FELIPE; Mr. Felipe Ros.....P. O. Box 341, Manzanillo, Oriente, Cuba
3rd Year Cadet; Private, 1, 2, 3; Band.

ROSSODIVITA, JOSEPH; Mrs. Emil Rossodivita.....Box 615, Lantana, Fla.
2nd Year Cadet; Private, 1; Corporal, 2; "B" Company; Football, 1, 2; LaCrosse, 2.

SALAME, JORGE; Mr. George Salame Cordova.....ADUSA Salame Cordova, P. O. Box 4569, Guayaquil, Ecuador, S. A.
1st Year Cadet; Private, 1; "C" Company.

SALAS, NELSON J.; Mr. Francisco J. Salas B.....Apartado 706, Caracas, Venezuela
2nd Year Cadet; Private, 1, 2; "D" Company; Junior Athletics.

SANDRIDGE, ARTHUR M., JR.; Mr. A. M. Sandridge, Sr.....112 Sunset Drive, Gallup, New Mexico
3rd Year Cadet; Private, 1; Sgt. 1/Cl., 2; 1st Sgt., 3; Band; Cotillion Club, 1, 2, 3; Football, 1; LaCrosse, 3.

SAUNDERS, GORDON BUNCH; Mr. W. L. Saunders.....711 South St., Suffolk, Va.
1st Year Cadet; Private, 1; "D" Company; Honor Roll; Junior Athletics.

SAUNDERS, ROBERT GOODLOE, II; Mr. R. G. Saunders.....Afton, Va.
Private, 1; 2nd Lt., 1; Football, 1, 2; Baseball, 2; Swimming Manager, 2; Cotillion Club, 1, 2; Honor Committee, 2; Decorating Committee, 1, 2; Final Ball, 1, 2; RECALL, 2; YMCA Vice President, 2.

SEEBERGER, ROBERT V.; Mr. Thomas G. Seeberger.....207 Onyx Ave., Pittsburgh 10, Pa.
1st Year Cadet; Private, 1; "C" Company; Tiger Football; Tiger Basketball; Decorating Committee; Cotillion Club.

SERWAT, HENRY; Mr. Adam Serwat.....317 Anderson Blvd., Geneva, Ill.
1st Year Cadet; Private, 1; "A" Company; Honor Roll; Honor Military Student; Football; Basketball; Baseball; *Bayonet* Staff; RECALL Staff; Cotillion Club; Decorating Committee.

SHAFER, WILSON EDWARD, JR.; Mr. Wilson E. Shafer.....1305 Brookland Parkway, Richmond 27, Va.
1st Year Cadet; Private, 1; "B" Company; Cotillion Club.

SHARPE, JAMES NELSON; Mr. Howard Sharpe.....No. 3, Box 112, Galax, Va.
1st Year Cadet; Private, 1; Band.

SHEFFER, FORREST MINOR, JR.; Mr. M. F. Sheffer.....1628 Packard St., Staunton, Va.
Private, 1; Sgt. 1/Cl., 2; Day Student, 1, 2; Baseball, 1, 2; Rifle Team, 2; Football, 1; Honor Military Student, 2; Honor Roll, 2.

SHUMAKE, ADAM KENNETH; Mr. J. R. Shumake.....105 Madison Place, Staunton, Va.
Private, 1, 2, 3; Day Student.

SKAGGS, DALE EDWARD; Mr. John E. Skaggs, Sr.....R. D. No. 1, Freedom, Pa.
1st Year Cadet; Private, 1; "HQ" Company; Junior Football, 1.

SMITH, EUGENE CHRISTOPHER, III; Mr. E. C. Smith, Jr.....5005 Evelyn Byrd Road, Richmond, Va.
1st Year Cadet; Private, 1; Band; Football; Cotillion Club.

SMITH, JAMES PRENTIS; Mr. Prentis P. Smith.....P. O. Box 7, Denbigh, Va.
6th Year Cadet; Private, 1, 2; Sergeant, 3; Sgt. 1/Cl., 4; 2nd Lt., 5; 1st Lt., 6; Staff; Electrician, 4, 5, 6; Projectionist, 6; Rifle Team, 5, 6; Tiger Baseball, 6.

SMITH, JOHN; Mrs. Margie E. Smith.....637 Hamlin St., N. E., Washington, D. C.
1st Year Cadet; Private, 1; "A" Company.

SMOOT, LAWRENCE E.; Mrs. Agnes L. Smoot.....Weyers Cave, Va.
2nd Year Cadet; Private, 1; Corporal, 2; "HQ" Company; *Bayonet* Staff.

SNELL, J. MICHAEL; Mr. Ralph Snell.....301 Virginia Ave., Petersburg, W. Va.
1st Year Cadet; Private, 1; "C" Company; Tiger Football; Cotillion Club.

SNOW, TERRY GRAHAM; Mr. Donald B. Brah.....Route 4, Box 84, Lynchburg, Va.
1st Year Cadet; Private, 1; "B" Company; Decorating Committee; RECALL Staff.

SNYDER, GEORGE C., JR.; Mrs. George C. Snyder.....1829 Queens Road, Charlotte 8, N. C.
3rd Year Cadet; Private, 1; Sgt. 1/Cl., 2; 1st Sgt., 3; "A" Company; Roller Rifles, 3; Co-Chairman, Decorating Committee; Art Editor, RECALL, 3; Swimming Team, 1; Cotillion Club, 1, 2, 3.

SNYDER, JAMES LUTHER, II; Mrs. George C. Snyder.....1829 Queens Road, Charlotte 8, N. C.
3rd Year Cadet; Private, 1; Sergeant, 2; Sgt. 1/Cl., 3; Band; Cotillion Club, 1, 2, 3; Decorating Committee, 2, 3; Swimming Team, 1.

SOMMERS, HARRY S., JR.; Mr. Harry S. Sommers.....Paeonian Springs, Va.
Private, 1; 1st Sgt., 2; Captain, 3; Football, 1, 2, 3; Baseball, 2, 3; Swimming, 1, Captain, 2, 3; Honor Committee, 2, 3; Student Body Officers, 3; Cotillion Club, 1, 2, 3.

SQUIBB, RICHARD EDWIN; Mr. Alvah M. Squibb.....918 Park St., McKeesport, Pa.
1st Year Cadet; Private, 1; Band; Swimming, 1; LaCrosse, 1.

STAUDT, TIMOTHY CHARLES; Mrs. Jane Fuller.....Sylvan Shores, Riva, Md.
3rd Year Cadet; Private, 1, 2; Sergeant, 3; "D" Company; Junior Athletics.

STEELEY, LEE RICE; Mr. Roy S. Steeley.....135 Blakeley Place, Charlestown, W. Va.
4th Year Cadet; Private, 1; Corporal, 2, 4; M/Sgt., 3; "B" Company; Baseball, 1; Basketball, 2, 3, Manager, 4; Football, 3; Honor Roll, 4; Roller Rifles, 4; Decorating Committee, 4; LaCrosse, 3; Cotillion Club, 4.

STUCKEY, RICHARD WILMOT; Mr. Ernest Stuckey.....1820 Clydesdale Place, N. W., Washington 9, D. C.
2nd Year Cadet; Private, 1; Sergeant, 2; "HQ" Company; Football, 1, 2; LaCrosse, 2; Cotillion Club, 1.

SWEENEY, ROBERT MCCUNE, JR.; Mrs. Shirlie Keyser Sweeney..Box 113, Hot Springs, Va.
1st Year Cadet; Private, 1; "D" Company; Junior Athletics.

TOMASEK, STEPHEN FRANCIS; Mrs. Mary S. Guthrie.....205 Donnybrook Lane, Towson 4, Md.
Private, 1; Sergeant, 2; Sgt. 1/Cl., 3; 1st Sgt., 4; 2nd Lt., 5; Captain, 6; Football, 3, 5, 6; Basketball, 2, 5; Baseball, 5, 6; LaCrosse, 1; Roller Rifles, 4, 5, 6; Cotillion Club, 1-6; Decorating Committee, 6; Literary Society, 2, 3; Final Ball, Secretary, 6; *Bayonet* Editor, 5; RECALL Editor, 5, 6; Ad Astra, 5, 6; Honor Roll, 1-6.

TOMASEK, TYRONE GUTHRIE; Mrs. Mary S. Guthrie.....205 Donnybrook Lane, Towson 4, Md.
6th Year Cadet; Private, 1; Pvt. 1/Cl., 2; Corporal, 3, 4; M/Sgt., 5; 2nd Lt., 6; "D" Company; Junior Athletics, 1, 2, 3; Tiger Baseball, 4, 5; Basketball, 4, 5 ,6; Cotillion Club, 6; Roller Rifles, 6; Decorating Committee; Honor Roll, 1, 2, 3, 4.

TRAINUM, DOUGLAS JUSTIN; Mrs. T. J. Trainum.....Augusta Springs, Va.
Private, 1; Sergeant, 2; Sgt. Major, 3; 1st Lt., 4; Cotillion Club, 1, 2, 3, 4; *Bayonet* Editor, 4; YMCA President, 4; Honor Committee, 3, 4; Student Body Officer, 4.

TRAPNELL, WILLIAM C., JR.; Mr. William C. Trapnell.....124 Edgewood Road, Ardmore, Pa.
3rd Year Cadet; Private, 1, 2; Sergeant, 3; "A" Company; Decorating Committee, 2, 3; LaCrosse, 2; Fencing, 2.

TROCONIS, ALFREDO ENRIQUE; Mrs. Margarita de Troconis....San Isidro a Gracia de Dios 17, Caracas, Venezuela
1st Year Cadet; Private, 1; "D" Company; Junior Athletics.

TROCONIS, GUSTAVE ADOLFO; Mrs. Margarita de Troconis.....San Isidro a Gracia de Dios 17, Caracas, Venezuela
1st Year Cadet; Private, 1; "D" Company; Junior Football, 1.

TROUT, EDWARD LYNN; Mr. R. L. Trout.....67 Grove St., Concord, N. C.
1st Year Cadet; Private, 1; "A" Company; Tiger Football, 1; Fencing, 1; Decorating Committee, 1; Honor Roll, 1.

TULLY, BRUCE A.; Mr. Anthony Tully.....31 N. Derby Road, Springfield, N. J.
1st Year Cadet; Private; "C" Company; Junior Athletics.

TURNER, CHARLES HOWARD; Mr. Howard S. Turner.....9 Henry St., Hampton, Va.
1st Year Cadet; Corporal, 1; "A" Company; U. S. Army Reserve; Football, 1; Cotillion Club, 1.

TURNER, JAMES MCDOWELL; Mr. Wm. D. Turner, Jr.....1800 Mapleshade Lane, Richmond, Va.
1st Year Cadet; Corporal, 1; "A" Company; Football, 1; Cotillion Club, 1; Honor Roll, 1; Honor Committee, 1.

TURNER, ROBERT MCLEAN; Mr. Frank B. Turner.....3848 Calvert St., N. W., Washington, D. C.
3rd Year Cadet; Private, 1; Sergeant, 2, 3; Band; Tiger Football, 1; Fencing, 3; Honor Roll, 1, 2, 3.

VALLONE, PETER JOSEPH; Mr. Salvatore Vallone.....Box 255, Verona, Va.
1st Year Cadet; Private, 1; "D" Company; Day Student.

VAN EVERA, JES R.; Mr. James W. Van Evera, Jr.....Route 2, Box 110A, Martinsburg, W. Va.
1st Year Cadet; Private, 1; "B" Company; Swimming, 1; LaCrosse, 1; Honor Roll, 1.

VETENCOURT, GUSTAVO RAFAEL; Mr. Rafael A. Vetencourt...Angel Murzi S., Apartado 1264, Caracas, Venezuela
2nd Year Cadet; Private, 1; Sergeant, 2; "D" Company; Junior Athletics; Cotillion Club, 1.

WAHL, FREDERICK JOHN HERMAN; Mr. Herman Wahl.....7 Wallace Place, White Plains, N. Y.
Private, 1; Sgt. 1/Cl., 2, 3; LaCrosse, 1, 2, 3; Fencing, 3; Cotillion Club, 3; Decorating Committee, 1, 2, 3; Final Ball, 1, 2, 3; *Bayonet*, 2, 3.

WALDRON, WILLIAM S.; Mr. Fred H. Waldron.....397 William St., Somerville, N. J.
1st Year Cadet; Private, 1; "A" Company; Football, 1; Fencing, 1, Manager.

WALES, SAMUEL S., JR.; Capt. Samuel S. Wales.....Penny Green, Ft. Defiance, Va.
2nd Year Cadet; Private, 1, 2; "D" Company; Day Student; Junior Athletics.

WALKER, WALTER WATSON, III; Mr. Walter W. Walker, Jr...8060 Old Ford Road, S. E., Washington 22, D. C.
1st Year Cadet; Private, 1; "C" Company; Cotillion Club, 1.

WARD, RONALD; Mr. William E. Ward.....R. F. D. No. 5, Box 134, Napoleon, Ohio
1st Year Cadet; Private, 1; "D" Company; Junior Athletics.

WATTS, CHARLES RANDOLPH; Joe W. Watts, L.Cdr. USN.....101 W. Bayview Blvd., Norfolk 3, Va.
1st Year Cadet; Private, 1; "C" Company; Swimming, 1.

WEBSTER, ARTHUR TOWNSEND; Mr. W. Leslie Miller.....22 South Wind Road, Louisville 7, Ky.
2nd Year Cadet; Pvt. 1/Cl., 1; Plt. Sgt., 2; "C" Company; Football, 1, 2; Swimming, 1, 2; Tennis, 1, 2; Decorating Committee, 2; Roller Rifles, 2; Honor Roll, 1, 2; Biology Trophy, 1.

WEINER, WAYNE HARMACK; Mrs. David J. Weiner.....Marshall, Va.
3rd Year Cadet; Private, 1; Sgt. 1/Cl., 2; Sergeant, 3; "B" Company; Fencing, 1, 2; Decorating Committee, 1, 2.

WELLS, RICHARD H., JR.; Mr. Richard H. Wells.....402 W. Second St., Oil City, Pa.
1st Year Cadet; Private, 1; "A" Company; Football, 1; Basketball, 1; Cotillion Club, 1.

WILDMAN, PAUL JEROME; Mr. I. C. Wildman.....211 Beauregard St., Charleston, W. Va.
3rd Year Cadet; Private, 1; Sgt. 1/Cl., 2; M/Sgt., 3, Colors; Basketball, 1; Swimming, 2; Tennis, 3; Decorating Committee, 1, 2, 3; Roller Rifles, 3; YMCA Cabinet, 3; Cheerleader, 2, 3; Methodist Youth Fellowship, President, 2; *Bayonet* Staff, 1, 2; Cotillion Club, 3.

WILLCOX, W. WYATT; Mrs. Ada Willcox.....7700 Cortland Place, Norfolk, Va.
1st Year Cadet; Private, 1; "D" Company; Junior Athletics.

WILLIAMS, EVERETT L., JR.; Mr. Everett L. Williams.....9 East Liberty St., Springfield, Ohio
1st Year Cadet; Private, 1; "A" Company.

WILLIAMSON, GEORGE THOMAS; Mrs. E. M. Williamson.....Box 296, Grundy, Va.
1st Year Cadet; Private, 1; Band; Swimming, 1; Honor Roll, 1; Cotillion Club, 1.

WINDEVOXHEL, NESTOR; Mr. Ramon Mario Windevoxhel....Brisas a Pirineas No. 85, Parroquia San Jose, Caracas, Venezuela
1st Year Cadet; Private, 1; "C" Company.

WITHERS, WALTER HOLMES, JR.; Mr. W. H. Withers.....1037 Lyndhurst Road, Waynesboro, Va.
Private, 1; Football, 1; Fencing, 1; Cotillion Club, 1.

WOMER, FREDERICK SEYMOUR; Mr. James E. McColgan.....8043 East Glen Road, Norfolk, Va.
3rd Year Cadet; Private, 1; Band, 2, 3; Junior Athletics.

WOOD, JAMES W., JR.; Mr. J. W. Wood.....Bay Colony, Virginia Beach, Va.
1st Year Cadet; Private, 1; "B" Company; Tiger Football, 1; Swimming, 1; Tennis, 1; Cotillion Club, 1.

WRIGHT, FORESTER, JR.; Mr. Forester A. Wright.....Reid St., Hillcrest, Staunton, Va.
5th Year Cadet; Private, 1-4; Sergeant, 5; "B" Company; Day Student.

YATES, JAMES WILLIAM; Mrs. J. W. Yates.....801 W. Glebe Road, Arlington, Va.
2nd Year Cadet; Private, 1; Sergeant, 2; "HQ" Company; Tiger Basketball, 1; Junior Varsity Basketball, 2; Tiger Baseball, 1; Varsity Baseball Manager, 2; Honor Roll, 1, 2; Cotillion Club, 1, 2; YMCA Secretary, 2.

YOUNG, JOHN THOMAS; Mr. Page D. Young.....Stuarts Draft, Va.
1st Year Cadet; Private, 1; "HQ" Company; Junior Athletics.

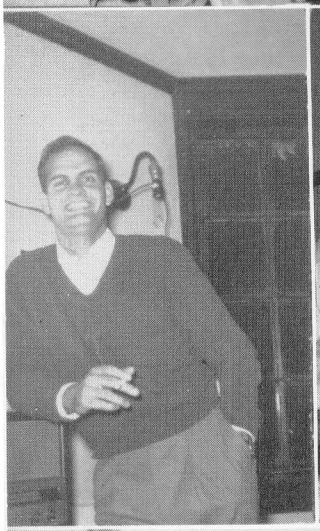

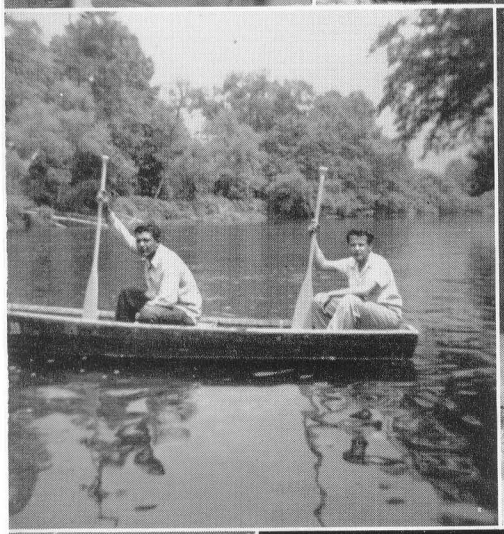
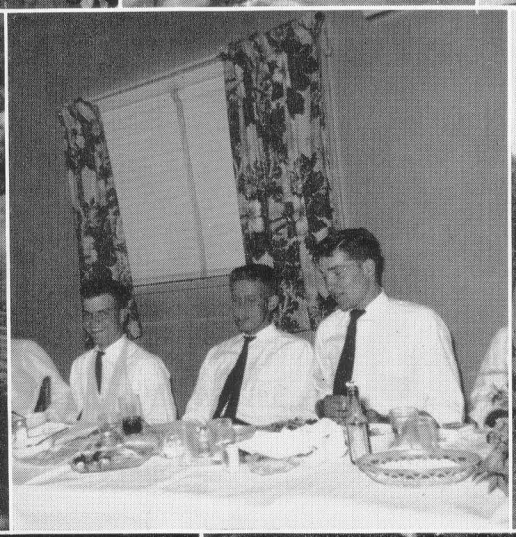

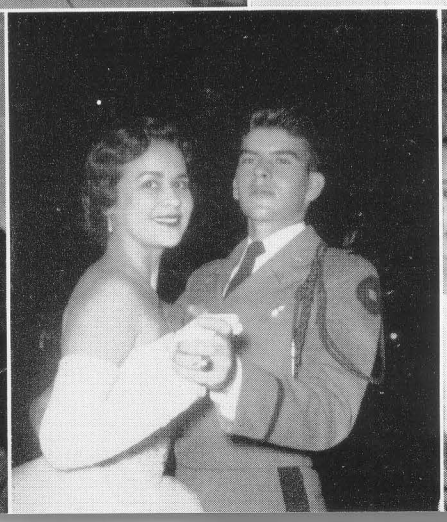

THE ADVERTISEMENTS

Advertising has become one of the leading influences in the lives of Americans, and through advertising we are treated to the finest in entertainment on Television, on the Radio, and in Magazines. So it is with the **1956 Recall,** which has been made possible through our advertisers. Timeless memories will be recalled through the pages of this yearbook, and with it will come a careful survey of the friends of Augusta. We thank them and we are grateful for their help and influence.

JIM HANDY
JIM HOLLAR

JIM HANDY

JIM HOLLAR

BUSINESS MANAGERS

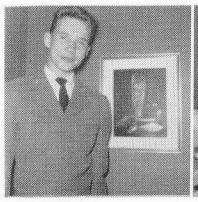

TERRY SNOW

BOB SEEBERGER

ED DAUGHTREY

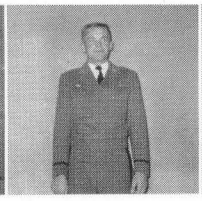

HANK SERWAT

FRED WAHL

BUSINESS STAFF

Compliments of

A

FRIEND

SMITH FUEL COMPANY

"GOOD COAL"

Augusta Motor Court

FORT DEFIANCE, VIRGINIA

The Motor Court Closest To AMA

New and Modern Built 1951

TELEPHONE **STAUNTON 5-8040**

BEST WISHES

FROM

A

FRIEND

EXCLUSIVE PHOTOGRAPHS

IN THE AMA RECALL

BY

THE BEVERLEY STUDIO

PHOTOGRAPHS OF DISTINCTION

3 West Beverley Street Staunton, Virginia

The Mower Lumber Company

MANUFACTURERS

WEST VIRGINIA HARDWOODS

MASONIC BUILDING

CHARLESTON 28, WEST VIRGINIA

HOLLAR TRUCKING CO. AND HIGHLAND RESTAURANT

HICKORY, NORTH CAROLINA

Cecil T. Richardson
Realtor

Room 7, Leader Building

Box 337 **DIAL 5-3445**

STAUNTON, VIRGINIA

E. Russell Cover
Insurance

Bus. Tel. **5-4881** Masonic Temple

Res. Tel. **5-9314** Staunton, Va.

Hamrick Flower Shop

A FAVORITE WITH
THE CADETS

FLOWERS FOR ALL OCCASIONS

16 W. Frederick St. Staunton, Va.

Dr. Pepper
GOOD FOR LIFE!

BOTTLING CO.

The Triangle Tea Room

Favorite of Stuart Hall
and AMA

STAUNTON, VIRGINIA

Delicious Food **Quiet Atmosphere**

QUICK-LIVICK, INC.
Central Skating Arena

LUNCH ROOM SODA BAR

CONTRACT PASSENGER BUS SERVICE

Dial 5-3560 **233 N. Central Ave.**

Staunton, Va.

THE AMA POST EXCHANGE
FOR ALL CADETS

W. B. Crawford, Jr.
Manager

Back of
Infirmary

"Ask Bill —

— He Knows"

BILL AND MARY

OPEN FOR YOUR CONVENIENCE DURING YOUR FREE TIME

Jos. H. Vogel and Sons

Pittsburgh, Pennsylvania

Augusta National Bank

Staunton, Virginia

MEMBER FEDERAL DEPOSIT
INSURANCE CORPORATION

GAY R. BROWN

BOOKBINDERS

Pittsburgh, Pennsylvania

**Community
Motors Corporation**

CHEVROLET
OLDSMOBILE
CADILLAC

SALES and SERVICE

212-214 N. Central Avenue
Staunton, Virginia

WALTER'S WHOLESALE, INC.

GROCERIES, TOBACCO, CIGARETTES
FRUITS, CANDIES, Etc.

South Augusta Street — Opposite C. & O. Depot

STAUNTON, VIRGINIA

WALKER MACHINE

AND

FOUNDRY CORPORATION

ROANOKE, VIRGINIA

"Service for every Home"

DAYLIGHT LAUNDRY

Arch Avenue at Short Street

PHONE 4556

Waynesboro, Virginia

Staunton Livestock Market, Inc.

Staunton, Virginio

"Sales Every Tuesday"

Steaks Compliments of **Chops**

Hazel's Restaurant

VERONA, VIRGINIA

BANQUETS — BUSINESS MEETINGS

PHONE 5-9862

Chicken **Sea Food**

Rockingham Livestock Sales, Inc.

Harrisonburg, Virginia

"Sales Every Thursday"

Adam Serwat And Company

Public Accountants

6725 Stanley Avenue

Berwyn, Illinois

Compliments of

Fort Defiance Mills

FORT DEFIANCE, VIRGINIA

FLOUR
FEED
MEAL

S. P. Goodloe and R. G. Saunders

RAILWAY SUPPLIES

MUTUAL BUILDING
RICHMOND, VIRGINIA

PHONE 3-2030

Dixie Bottled Gas Corporation

STAUNTON, VIRGINIA

COOK and HEAT WITH GAS

ECONOMICAL
CLEAN
SAFE

Compliments of

Stonewall Jackson Hotel

STAUNTON'S LARGEST & FINEST HOTEL

VERY MODERN DINING ROOM AND GRILL
BANQUET ROOMS — AIR CONDITIONED ROOMS

AND

BELLE MEADE MOTEL AND RESTAURANT

HARRISONBURG, VIRGINIA

120 ROOMS — 100% AIR CONDITIONED
T. V. and TELEPHONES IN EACH ROOM

EXCELLENT 400 SEAT RESTAURANT

THE SPORTS SHOP

STAUNTON, VIRGINIA

YOUR SPORTS SHOP ON THE CORNER

BASKETBALL, TENNIS, FOOTBALL
SUPPLIES AND
FISHING, HUNTING AND
GOLF EQUIPMENT

—Compliments—

T. A. PARMER
Jeweler

VERONA, VIRGINIA

DIAL 5-8077

Mayfair Restaurant

MEETING PLACE
FOR AMA CADETS

Excellent Food **Reasonable Prices**

27 N. Augusta St. Staunton, Virginia

Lee Jackson Motor Court

3 MILES FROM AMA

A Fine Place For Your Parents to Spend the Week End

VERONA, VIRGINIA

Staunton Creamery Co., Inc.

STAUNTON, VIRGINIA

PASTEURIZED GRADE "A" MILK
EUREKA BRAND
BUTTER & ICE CREAM

Augusta Motor Sales Incorporated

SALES Ford SERVICE

PHONE 5-3403

STAUNTON, VIRGINIA

Thomas A. Teagle and H. Gayle Bourne

REPRESENTING

The Prudential Insurance Co. of America

Room No. 8 Leader Building

PHONE 5-3459

STAUNTON, VIRGINIA

SNYDER'S JEWEL BOX

Expert Watch Repair Service

Headquarters for Scholastic and Athletic Trophies of all Descriptions

OMEGA-HAMILTON-ELGIN
BULOVA WATCHES

18 W. Beverley St. Staunton, Virginia

MOOMAU COAL COMPANY

Compliments of

COINER

PARTS

COMPANY

STAUNTON, VIRGINIA

BLAIR C. COINER, OWNER

HUGER-DAVIDSON SALE COMPANY, INC.

WHOLESALE GROCERS

We Specialize in the Distribution of Food Products to

SCHOOLS—HOTELS—RESTAURANTS—CLUBS—HOSPITALS

And Other Institutional Outlets

Lexington, Virginia

Staunton, Virginia

Compliments of

A

FRIEND

MEYERS OF ELKTON

Ford

SALES and SERVICE

ELKTON, VIRGINIA

Staunton Photo Snap

We Specialize in Snapshots and Snapshot Enlargements and Kodacolor Work

Work Guaranteed — 24 Hour Service

Located Over Hogshead's
1 E. Beverley Street — **PHONE 6-0367**

Douglas A. Palmer—J. Cyrus McCue, Jr.
P. O. Box 37
VERONA, VIRGINIA

Verona Hardware Co. Inc.

DIAL 5-2459

Compliments of

Sherwin-Williams Paints

Paints, Enamels, Varnishes
Wallpaper, Artist Materials

15 N. Central Ave. **DIAL 5-8691**

Stanley Warner's

DIXIE

AND

STRAND

THEATRES

* * *

STAUNTON, VIRGINIA

OFFICIAL SUPPLY STORE
FOR AMA CADETS

OFFICIAL SENIOR RINGS

HERB HULVEY

THE FORT

HERB **MUTT**

FORT DEFIANCE, VIRGINIA

ALUMNI ALWAYS WELCOME

Farmers Supply Co.

OF

STAUNTON, VIRGINIA

CROWLE & COMPANY

SUCCESSORS TO

SPROUL & CROWLE

GENERAL INSURANCE AGENCY

REAL ESTATE LOANS

PHONE 5-3231

MASONIC TEMPLE

STAUNTON, VIRGINIA

"WHERE CUSTOMERS SEND THEIR FRIENDS"

H. B. CLEVELAND MOTORS, INC.

TELEPHONE 5-9211

STAUNTON, VIRGINIA

JONES TAXI

OFFICIAL TAXI COMPANY
FOR AMA

STAUNTON, VIRGINIA

PHONE 5-2326

FROM A FRIEND

"The Doorway to a Lady's World"

The New York Dress Shop

Staunton's Fashion Center

CATERING TO THE WELL DRESSED JUNIOR MISS

7 South New St. Staunton, Va.

Thos. Hogshead, Inc.

QUALITY DRUGS AT THE LOWEST PRICES

AMA HEADQUARTERS

STAUNTON, VIRGINIA

STAUNTON, VIRGINIA

Mary Baldwin College

STAUNTON, VIRGINIA

* * * * *

LIBERAL ARTS COLLEGE FOR WOMEN

Offering the A.B. Degree

* * *

ESTABLISHED 1842

Charles Wallace McKenzie, M.A.

President

H. L. LANG and COMPANY

STAUNTON, VIRGINIA

FOR OVER SEVENTY YEARS, LANG HAS MAINTAINED A
REPUTATION FOR FINE JEWELRY

YOUR HEADQUARTERS FOR:
OMEGA—HAMILTON—ELGIN—GIRARD-PERREGAUX WATCHES

TROPHIES FOR EVERY OCCASION
A COMPLETE REPAIR DEPARTMENT

— THE VALLEY'S OLDEST JEWELER —

CADET HEADQUARTERS FOR
Nationally Advertised Sporting Goods

THE SPORTSMAN

27 N. Central Avenue
DIAL 5-4321

STAUNTON, VIRGINIA
Owner—Nick Nicholas, AMA '32

When In Harrisonburg,
Dine At The

Dinner Bell Restaurant

121 South Main Street

YOUR PATRONAGE WILL
BE APPRECIATED

WHEN IN
ROANOKE IT'S

ARCHIE'S

RASK FLORIST

THE CADETS' FLORIST

**

Corner Frederick and Augusta Streets
STAUNTON, VIRGINIA

*

FLOWERS FOR ALL OCCASIONS

Compliments of

M. E. HOWARD

— CONSTRUCTION COMPANY —

GENERAL CONTRACTORS

P. O. BOX 1433 RICHMOND, VIRGINIA

May Your Future Be As Bright As Your Memories Of The Past

Charles W. Young Associates

INTERIORS

STAUNTON, VIRGINIA

Lyndhaven Florist

319 WEST MAIN STREET

WAYNESBORO, VIRGINIA

PHONE 8556

Flowers for All Occasions

Staunton Paint and Wallpaper Company

* * * * *

PHONE 5-9993

* * *

120 SOUTH LEWIS STREET

STAUNTON, VIRGINIA

Southern Restaurant

WAYNESBORO, VIRGINIA

Serving Fine Food Since 1927

A SINCERE WELCOME AWAITS YOU

George W. Scott—General Manager

Ingleside Motels and Hotel

On U. S. Route 11

Just North Of Staunton

"WHERE THE FAIRWAYS MEET THE MOUNTAINS"

Golf—Swimming Pool—Tennis

FAMOUS NATIONALLY—POPULAR LOCALLY

STUART HALL

STAUNTON, VIRGINIA

Episcopal College Preparatory School For Girls

FULLY ACCREDITED

"Rich In Traditions of the Past; Alive to the Needs of the Present"

CATALOG ON REQUEST

WORTHINGTON HARDWARE COMPANY, INC.

STAUNTON, VIRGINIA

TELEPHONE 5-9996

TO

Mrs. Janet M. King

OUR FRIEND AT ALL TIMES—
WITH LOVE AND AFFECTION

YOUR FRIENDS AT THE

Augusta Military Academy

VAN PELT'S SERVICE STATION

Frank S. Van Pelt, President B. A. Van Pelt, Sec.-Treas.

VERONA, VIRGINIA

AND

Augusta Television and Appliance Co.

VERONA, VIRGINIA
and
WEYERS CAVE, VIRGINIA

PEELER OIL COMPANY

VALLEY PIKE STAUNTON, VIRGINIA

SHELL OIL PRODUCTS

Staunton Whiteway Laundry Corporation

STA-NU METHOD

Your Clothes Receive The Care Which Shows The Difference

1600 W. Beverley Street

STAUNTON, VIRGINIA

Dr. J. M. Perez Coronel

MEDICINA GENERAL—PARTOS

Clinica "Acosta Ortiz"—Telefona 2121

Consultorio: Telefona 3260

Habitacion: Carrera 17 No. 164

TELEFONA 2266

BARQUISIMETO, VENEZUELA

MORGAN Music Center

— RECORDS —

ALL SPEEDS—ALL LABELS

22 N. Central Avenue

Staunton, Virginia

Valley News Agency and Magazine Store

MAGAZINES

GREETING CARDS

BOOKS

Soft Drinks—Delicious Sandwiches

7 W. Beverley St.

Staunton, Virginia

CAMP KANNATA

HAS SERVED THE BOYS IN MANY WAYS

IT IS BOTH A SUMMER SCHOOL

AND A

SUMMER CAMP

For Information Write To: COLONEL H. D. DEANE

FORT DEFIANCE, VIRGINIA

AMA CADETS
ALWAYS PATRONIZE—

QUICK'S NEWSSTAND

Newspapers, Magazines, Peanuts, Candy, School Supplies

W. A. QUICK, JR.

"QUICK'S ON THE CORNER"

—— AND ——

QUICK'S ICE CREAM SHOP

DELICIOUS SANDWICHES AND ICE CREAM

JACK QUICK

STAUNTON, VIRGINIA

BEVERLEY BOOK COMPANY, INC.

STAUNTON, VIRGINIA

PHOTOGRAPHIC SUPPLIES—MODELS—BOOKS—GIFTS

HARRISONBURG Wholesale Meat Co., Inc.

Operated By O. R. Snyder
And K. R. Alexander

BEEF—LAMB—PORK—VEAL

P. O. Box 82 **Telephone 4-4416**
HARRISONBURG, VIRGINIA

SEEDS SINCE 1911

THE WETZEL SEED CO., INC.

HARRISONBURG, VIRGINIA

Bob's Food Products Company, Inc.

DISTRIBUTORS OF GORDON'S FRESH POTATO CHIPS AND OTHER CONFECTIONS

NATIONAL BRANDS OF
Candy—Chewing Gum And Notions

1471 South Main Street
Harrisonburg, Virginia

Friddle's Restaurant

Harrisonburg's Outstanding Place to Eat

A FAVORITE WITH CADETS

"ON THE SQUARE"

HARRISONBURG, VIRGINIA

Hershey's Soda Shop

120 South Main Street

Harrisonburg, Virginia

Buck's Bar-B-Que

Outstanding For Snacks

— Across From AMA —

CADETS AND PATRONS
ALWAYS WELCOME

FORT DEFIANCE, VIRGINIA

OFFICE **PHONE 5-4343**
HOME **PHONE 5-3669**

Staunton Realty Company

Sales—Management

V. P. Leavel, Jr.—Realtor

34 N. CENTRAL AVE.

STAUNTON, VIRGINIA

HOLT'S

CHINA **GIFTS**

HOUSEWARES

16 EAST BEVERLEY STREET

STAUNTON, VIRGINIA

Charlottesville Woolen Mills

SINCE 1868

CHARLOTTESVILLE, VIRGINIA

Manufacturers of a Distinguished Line of 100% Virgin Wool Uniform Fabrics Including Top Quality Cadet Grays and Blues

USED BY

Leading Military Schools and Colleges

Prescribed and Used by the Cadets of

THE AUGUSTA MILITARY ACADEMY

A M A

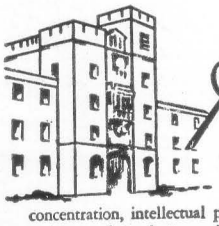

Augusta MILITARY ACADEMY

A M A

Renowned for developing boys of leadership qualities since 1865. Small classes and supervised study under men of proven ability develop concentration, intellectual progress. Graduates in leading colleges and universities. ROTC. Military training and Band. Located in the heart of the Shenandoah Valley. 3½ hours from Washington—2½ hours from Richmond, Roanoke. All sports program designed to allow each boy participation in a variety of athletics. Remedial reading. Large gym and swimming pool. 1,500 acres of school in the country. Junior School—Grades 4 through Post Graduate. For catalog and "Life At Augusta" write COL. C. S. ROLLER, JR., *Principal*, BOX P. D.

FORT DEFIANCE, VIRGINIA

FAIRFAX HALL JUNIOR COLLEGE

WAYNESBORO, VIRGINIA

FOUR YEARS HIGH SCHOOL

TWO YEARS COLLEGE

FINE ARTS **SECRETARIAL**

Compliments

Of The

SHENANDOAH TAILORING COMPANY, INC.

MT. SIDNEY, VIRGINIA

MANUFACTURERS OF
MILITARY CADET UNIFORMS

SHIPPLETT'S
Cleaning and Dye Works

* * * * *

MT. SIDNEY, VIRGINIA

THE BEST IN ENGRAVINGS

ROANOKE ENGRAVING CO.

Roanoke, Virginia

Salute To AMA

AN ALUMNUS

Established 1899
KLOTZ BROS.
Phone 52411
Cash for SCRAP IRON And METALS
HIDES · WOOL · FURS · RAGS · BATTERIES · GINSENG ·
Corner MIDDLEBROOK Ave. And LEWIS St. • STAUNTON, Virginia

Quality School and College Annuals

for almost three-quarters of a century

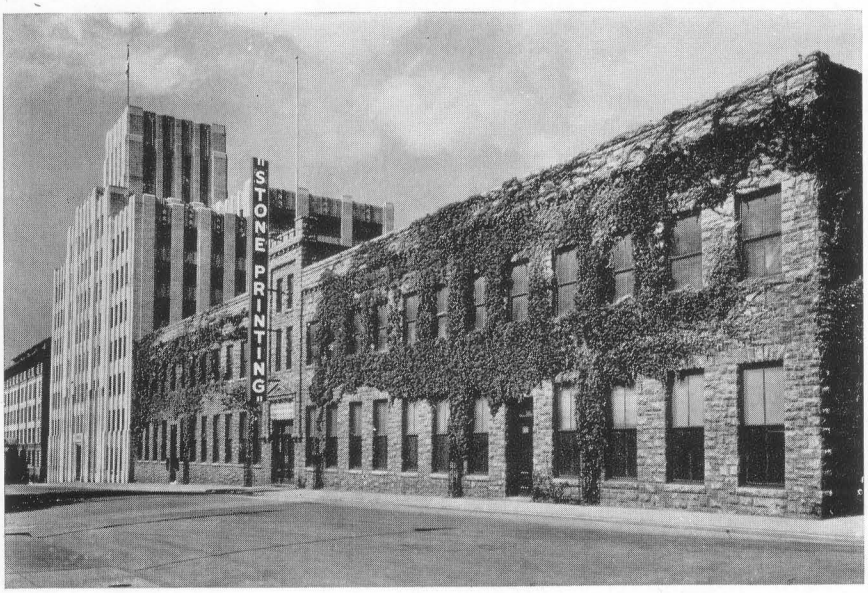

The Stone Printing and Manufacturing Co.

116-132 NORTH JEFFERSON STREET • ROANOKE, VIRGINIA

TO ALMA MATER

"Our High School friendships
Soon must sever,
But memories will not fade away,
Of thee, our very own Augusta
As through this life we wend our way.
We love thy ideals and traditions,
They've made us what we are today.
We will return to Alma Mater—
Our Dear Old AMA."